WEATHER FORECAST

Victoria and Vicinity—Increasing northerly and easterly winds; generally fair and cold at night.

Vancouver and Vicinity—Light to moderate winds; generally fair and cold at night.

The Daily Colonist.

(ESTABLISHED 1858)

COLONIST TELEPHONES

Advertising ..... Empire 4114
Business Office ..... Empire 4114
Circulation ..... Garden 1812
Job Printing ..... Garden 5341
Editorial Rooms ..... Empire 4111
Social Editors ..... Empire 3311

NO. 50—SEVENTY-FIFTH YEAR | VICTORIA, BRITISH COLUMBIA, WEDNESDAY, FEBRUARY 8, 1933 | SIXTEEN PAGES

TAXATION APPEALED Market Price or Building Cost as Assessment Basis Debated Before Court — Page 5

CRUISERS COMING HERE Two Japanese Warships to Visit Victoria for Three Days in April—Page 7

Latest Models *AUTO SHOW PLANNED* of Cars, Planes and Boats to Be Displayed at Armory in March—Page 6

CALGARY HIT BY WINTER'S WORST BLOW

Raging Blizzard Impedes Traffic on Streets and Country Roads

ICY BLAST GRIPS PRAIRIE DISTRICTS

CALGARY, Feb. 7 (CP).—Wind-whipped snow tonight brought Calgary its most severe blizzard of the Winter. The mercury slipped to 24 degrees below zero and the wind reached a velocity of thirty miles an hour.

Blizzard conditions prevailed throughout most of the south country, being severe in the foothills region. Traffic was impeded in Calgary and was practically halted on country roads and highways. Central regions also reported lower temperatures, snow and high winds.

PLOUGHING DIFFICULT

A dozen automobiles were stalled on the highway seven miles northeast of here, but none of the occupants were in any danger. Snowploughs were at work clearing the section. The operators experienced difficulties as the wind kept driving the snow back onto the highways.

Bus service to nearby towns was disrupted and buses were forced back into the city tonight, after starting out for nearby destinations in the afternoon. The drivers reported it was impossible to make any headway, despite the work of snowploughs.

Reports late tonight from ranching areas south of here said the storm was becoming more severe, with the temperature dropping steadily. An estimate of the wind velocity in the southwestern foothills was fifty miles an hour.

LOW TEMPERATURES

Other districts of the Prairies were in the grip of the icy blast, with the weatherman predicting a continuation of the cold spell. Winnipeg and Brandon recorded 42 and 40 below, respectively, while Saskatoon was 38 below zero.

LEGAL BATTLE HALTED AWHILE

Proceedings in Verigin Case Stayed Three Days to Await Documents

HALIFAX, Feb. 7 (CP).—Peter Verigin was gack in the detention shed at immigration headquarters here tonight, faced with a three-day respite before the legal battle to save him from deportation resumes in Supreme Court.

The Doukhobor leader appeared before Mr. Justice Humphrey Mellish in compliance with a writ ordering immigration authorities to show cause why he should be sent back to his native Russia. Today's hearing stood adjourned until Thursday, February 9. On this date, C. B. Smith, K.C., counsel for the Immigration Department, is expected to produce documents in the case which are now on their way from Ottawa.

Smith presented today a return showing cause for Verigin's deportation.

PROTEST VOICED

J. J. Power, K.C., who is associated with Lionel Ryan, Halifax, and Peter Makaroff, Verigin's personal counsel, in the Doukhobor leader's defence, voiced protest as the return stated that Verigin's sentence had been commuted.

He asked when this had been carried out and why it was that, up until Saturday, when the writ was issued, Verigin and his counsel had been ignorant of this fact.

Contending that deportation could not be carried out except on the orders of an immigration board of inquiry at the completion of Verigin's sentence, his counsel moved for the cult leader's discharge.

JUDGE SURPRISED

Surprise at the statement that Verigin's prison term had been commuted without his knowledge was expressed by His Lordship.

Justice Mellish held that a warrant, claimed valid by the immigration counsel, which is held by H. M. Grant, agent at Halifax, was not sufficient to carry out the deportation and that the case must stand over until the arrival of the papers from Ottawa.

LORD SYDENHAM OF COMBE PASSES AWAY

LONDON, Feb. 7 (CP).—Noted Imperialist and prominent in military and diplomatic service for the United Kingdom in almost every corner of the world at various times, Lord Sydenham of Combe, eighty-seven, died today. A cerebral hemorrhage caused death.

Governor of Victoria, Australia, for three years, and Governor of Bombay for six, Baron Sydenham, known for the greater part of his life as George Sydenham Clarke, also won distinction in service on various classes of Empire committees.

R.A.F. Plane Well On Way to Break Distance Record

Residents of Capetown Prepare to Give Airmen Enthusiastic Welcome — South African Flyer Leaves England on Dash for Home—Mollison Rests at Spanish Prison Colony

LONDON, Feb. 8 (AP).—Four flyers—three of them British and the other a young South African—were well on their way last night towards record-breaking goals. Two British Royal Air Force flyers, Squadron Leader O. R. Gayford and Flight Lieut. G. E. Nicholetts, were far past the halfway mark on their nonstop distance hop to Capetown, and residents of that city were making ready to give the pair an enthusiastic welcome.

Their ambition was to break the mark set by two Americans, Russell Boardman and John Polando, who flew from New York to Istanbul, Turkey, on the 6,198-mile journey to Capetown, Union of South Africa.

OVER WESTERN AFRICA

Gayford and Nicholetts were reported at 4 a.m. (8 p.m., Tuesday, Victoria time) at a point 4,470 miles from Cranwell, Lincolnshire, England, their starting point Monday morning. At that time they were 104 miles south of Loanda, in Western Africa.

Reports indicated that a following wind aided them. The record the Americans set in 1931 will be broken when the British officers pass Zesfontein, a tiny post in the barren territory of Ovamboland. There are no communication facilities at that point with the outside world.

SETS NEW RECORD

Victor Smith, nineteen years old, started from Southampton at 7:10 a.m. (2:10 a.m., E.S.T.) today in an attempt to beat Mrs. Amy Johnson Mollison's time for the England-to-Capetown flight.

He has a "stiff job" before him, he said, and, if he succeeds, he intends to settle down and work in his father's factory. Late today he reached Perpigan, in the south of France, and announced he would take off again shortly for Oran, Algeria.

Mrs. Mollison's husband, Captain J. A. Mollison, who seeks to add to his other aviation exploits, a new speed record from England to Brazil, reached Villa Cisneros, on the West Coast of Africa. He planned to rest at that Spanish prison colony for a few hours, and then to resume his flight towards Thies, Senegal, his hopping for Brazil.

TWO BANDITS IN DARING HOLD-UP

Vancouver Gunmen Escape With $1,000 From Foreign Exchange Bureau

VANCOUVER, Feb. 7 (CP).—Police were combing the city and district tonight for the two bandits, who, operating within a few yards of the Royal Canadian Mounted Police offices, raided the Foreign Exchange Bureau, West Georgia Street, at noon today, and escaped in a stolen car with $1,000 in cash.

The robbery, one of the most daring in recent months, followed three hours after the daylight robbery of the thrice-looted United Cigar Stores' shop in the 2700 block, Granville Street, when three bandits held up Miss Julia Haddad, clerk in charge, and escaped with $50 in cash.

ELUDE CAPTURE

J. K. Matheson, manager of the Vancouver Exhibition Association, was just entering the Foreign Exchange office when the bandits were leaving. He attempted to stop one of them, but the robber eluded him and joined his companion, and the two fled to their automobile while two "mounties," who were passing the office when the robbers dashed out, gave chase, but failed to catch up with their quarry. The bandits fled down a lane flanking the Randall Building, in which the Foreign Exchange is located, jumped into their car and escaped.

It was the second time that the Foreign Exchange Bureau has been held up. On September 26, 1932, bandits escaped with $1,000.

BARTER SCHEME BEING PRESSED

Syndicate Rearranging Plan With No Demand for Financial Guarantees

OTTAWA, Feb. 7 (CP).—Negotiations looking to a barter of Canadian cattle for Russian oil and coal are reaching a critical stage, it is believed here. The scheme as proposed by the Western syndicate headed by G. G. Serkau, of Winnipeg, is still afoot but the near future may determine whether or not negotiations will be dropped.

When the syndicate first approached the Government with a plan whereby, to insure the deal going through, Canada would guarantee Russia's 7 per cent bonds accepted as interim payment for cattle and at the same time guarantee the syndicate against breach of contract on the part of the Soviet Government, it was turned down.

WANT ASSURANCES

Since then sponsors of the idea have learned they may be able to raise sufficient capital to finance the undertaking without government assistance, but before putting money into it they want to be sure they will be able to bring the necessary quantity of Russian products into Canada and dispose of them.

The immediate difficulty in the way of proponents of the deal is doubt as to their ability to dispose of Russian oil and coal in Canada.

Russian currency is not listed on any established exchange and has no fixed value. The deal would entail shipments over a period of possibly three years, and owing to the lack of stability in Russian money it might be impossible to estimate what duty they would have to pay on their imports.

The next step may be to press the Government for some assurance of a continued right of importation at a fixed rate of duty for the time necessary to distribute enough Russian goods in Canada to pay for the 100,000 cattle which would be shipped out in a single year.

PEACE PARLEYS HALT

RIO DE JANEIRO, Feb. 7 (AP).—Negotiations looking toward a peaceful settlement of the Leticia situation were at a standstill today and the situation over the border city in dispute between Peru and Columbo appeared ominous. Dispatches from Manaos said armed volunteers were increasing in the Peruvian Loreto region.

Plane Smashed Landing on Ice In Bay at Anyox

PRINCE RUPERT, Feb. 7.—Word has been received here that an airplane operated at Anyox had been smashed when landing on the ice on Granby Bay. No one was injured. Other planes were unable to leave there this morning owing to the large amount of ice in the bay.

URGES TRADE DEVELOPMENT

F. P. Burden Believes Contacts Necessary to B.C. in United Kingdom

Despite the adverse situation from different monetary levels, British Columbia industries doing an export business with the United Kingdom should study well the possibility of placing trade representatives in the field in Britain to advance sales of their products, F. P. Burden, British Columbia Agent-General at London, said yesterday. Mr. Burden has so advised the Provincial Government and the market extension committee of the Cabinet.

"We can see the need for direct contact to establish markets, and have followed with interest the success that has attended initial efforts along that line in the case of the lumber industry and apples. The same need applies in regard to canned goods, and to my mind there is a real opportunity to develop a satisfactory export trade from this province if the plan is followed more generally," Mr. Burden stated.

EFFORT IS NEEDED

"We have one trade representative connected with British Columbia House, but obviously he cannot do everything, and there is a genuine need of field men to be on the ground on behalf of each industry. Where our products are up to standard and a continuity of supply can be guaranteed, we will have no difficulty in selling them in the United Kingdom. Unfortunately, at present the rate of exchange militates against a full development of this trade, but now is the time to lay the foundation of very satisfactory business later on," concluded the Agent-General.

Canned and processed fruit producers of the province are said to be considering the plan. British Columbia apples, lumber and some other lines are already represented in Britain by their own trade ministers, and contacts established in this way in past years are now proving valuable. Mr. Burden suggests the principle of representation be further extended, to provide contact men in each industry who would call on British distributors.

MAY SEEK PRESIDENCY

PROVIDENCE, R.I., Feb. 7 (AP).—Ignace Jan Pederewski, famous pianist, and former Premier of Poland, made it known, through his secretary here tonight, that he "could not possibly deny the rumor that he may be a candidate for the presidency of Poland."

Fight Develops In Press Gallery

PARIS, Feb. 7 (AP).—A fist fight in the press gallery between a reporter and a Socialist Deputy interrupted a session of the Chamber of Deputies today.

Dobu Baidelle, reporter for the newspaper Ordre, made a remark which Deputy Jean Laville resented. The deputy went up to the press gallery and there was an exchange of blows. A window was broken and the reporter was cut by glass before the contestants were separated.

Fomenting of Mutiny Charged Directly to Communist Account

Tim Buck, Former Leader of Party in Canada, Definitely Named as Ringleader in Portsmouth Penitentiary Disorder Last October

KINGSTON, Ont., Feb. 7 (CP).—Smoldering since the outbursts of last October, Portsmouth penitentiary affairs flared into a veritable beacon today as Willard Millich and J. Vanderyagt, both long-term convicts, were committed for trial on charges of "riotously and tumultously assembling together to the disturbance of the public peace."

It was definitely stated Tim Buck, former leader of the Communist party of Canada, was among the ringleaders who fomented a raging revolution against authority inside the prison walls last October 17.

TO PUNISH MUTINEERS

For the first time in many years, the Canadian Department of Justice had definitely taken steps to punish mutineers for the damage they had caused inside prison walls. Names of five convicts were mentioned today as partly responsible for the outbreaks. But, in addition, it is understood tonight, nearly 400 prisoners in all will face trial, and the hearings will continue for several months.

Some of the prisoners, notably Buck; Sam Behan, in jail for armed robbery, and convicts named Garceau, Evans and Powell, the latter two negroes, will probably appear when the hearings are resumed Thursday.

WITH BUTCHER KNIVES

Millich, conducting his own case like an experienced lawyer, attacked testimony of guards and officials, but was finally committed after they had declared he ran amuck with two butcher knives and threatened the lives of guards and prisoners he had locked in the kitchen of the penitentiary with him.

Heavily guarded, shackled about the ankles so that they could take

Continued on Page 2, Column 3

GIVING CHASE TO RUNAWAY CRUISER

Dutch Naval Forces Concentrating to Bring Mutinous Sailors Into Subjection

BATAVIA, Java, Feb. 7 (AP).—The runaway Dutch cruiser De Zeven Provincien was understood tonight to be nearing the Island of Siberut, 100 miles from the west coast of Sumatra, and the intentions of the mutinous crew aboard her were uncertain.

Meanwhile, additional naval units were being mobilized to effect her capture, while army units were being concentrated at Serang in Western Java. Inasmuch as the cruiser carries no anti-aircraft guns, authorities were hopeful an attack from the air might succeed.

THE HAGUE, Holland, Feb. 7 (AP).—The Minister of Defence announced in Parliament today that all the Dutch naval forces in the East Indies would be concentrated in an attempt to bring into subjection the mutinous sailors who have seized the Dutch cruiser De Zeven Provincien

Demolishing Old Craigflower Bridge

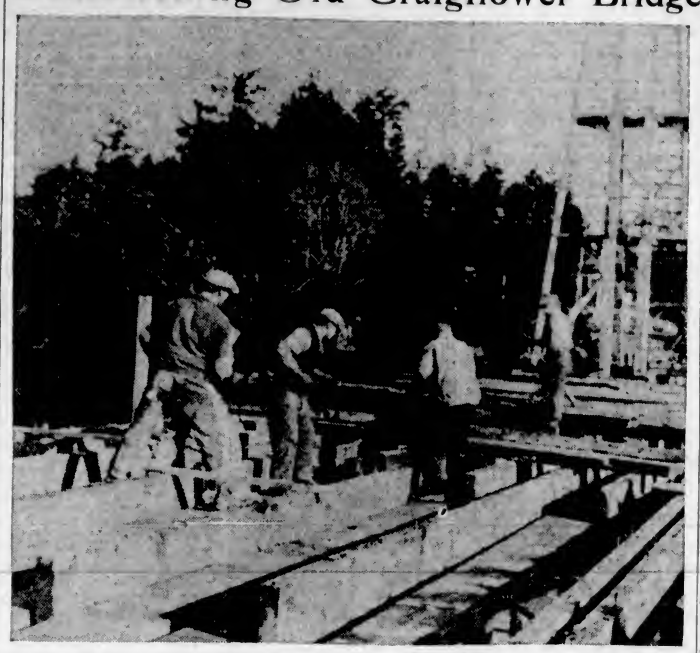

—Photo by Savannah

Workmen Are Rapidly Tearing Down the Old Craigflower Bridge Across Portage Inlet, Preparatory to Building a More Modern Structure Which Has Become Necessary to Accommodate the Steadily Increasing Vehicular Traffic Over the Island Highway.

Canadian Goods For Export Must Travel All-Canada

Senate Railway Committee by Amendment to Bill Gives Specific Direction to Canadian National Trustees—Hear of Progress Made in Effecting Economies Through Co-operation of Systems

OTTAWA, Feb. 7 (CP).—The Senate Railway Committee, today, set the stamp of its approval on the policy of moving Canadian goods for export over Canadian railways to Canadian seaports. More than a mere declaration of principle, the Senate Committee, by inserting an amendment in the present railway bill, gave a specific direction to the trustees of the Canadian National Railways that, unless a shipper indicates otherwise, goods consigned within Canada for carriage by the Canadian National and intended for export must be so exported out of Canadian ports.

This, in the opinion of Rt. Hon. Arthur Meighen, went to the full limit of the demands sought by the delegates from the Maritime Provinces who had appeared before the Senate committee. Such a course was in line with Canadian policy. It had been included in the agreements under which the transcontinental railway was constructed.

HAD NO AUTHORITY

Parliament had not the authority to enact such a provision in relations to the Canadian Pacific, but had the power to do so for the government-owned road, said Senator Meighen.

Senator W. H. Dennis, of Halifax, asked what protection would the Maritime ports have if a shipper specified that his grain should be shipped from Buffalo.

If a shipper specified that his goods were to be sent through any Atlantic port—say Portland, Me.—then it would have to go through there, Mr. Meighen said.

"It has never been accepted in Canada that you can limit a shipper as to the manner in which he can get his goods to the market," the Government leader declared.

Even at some sacrifice Canadians

Continued on Page 2, Column 2

Judgment Against Learned Brother

OTTAWA, Feb. 7 (CP).—Although expressing some doubts as to his competence, Judge E. J. Daly, of the County Court of Carleton, today gave judgment against Mr. Justice L. A. Cannon, of the Supreme Court of Canada, and held that the judge's salary was subject to income tax by the city of Ottawa.

STRIKE FORCES PLANT TO CLOSE

Walkout at Hudson Automobile Factory Affects 6,000—Communists Blamed for Situation

DETROIT, Feb. 7 (AP).—While disorders continued in the three weeks old Briggs Manufacturing Company strike, 3,000 automobile body workers walked out at the Hudson Motor Car Company today, after demanding wage increases and other concessions. The shutdown affected 6,000 employees.

There was no disturbance at the Hudson plant today, but at the Briggs plant five men were hurt, none seriously, during disorders which attended a change in shifts this afternoon. As in the case of the Briggs strike, where 6,000 men walked out, officials attributed today's Hudson strike to Communist agitation.

Meanwhile the Briggs company reported its body manufacturing plants nearing full production for the Ford Motor Company, whose supply of bodies was cut off when Briggs' employees struck.

HE READS HIS BIBLE

ASHEVILLE, N.C., Feb. 7.—O. B. Surret, eighty-nine, learned to read just nine years ago, and since that time has read his Bible through twenty-five times

TO DEVELOP ISLAND MINE

Zeballos River Property Is Described as Promising Lode Prospect

Active development of lode gold deposits about eight miles up the Zeballos River from its mouth will be undertaken this Spring by a party of Spokane men, under the leadership of Conrad Wolfey, who was identified with the discovery of the Coast Copper properties at Quatsino. Mr. Wolfey called yesterday on British Columbia Department of Mines officials, and said promising conditions had been found in connection with the Vancouver Island gold property now engaging his attention.

Associated with J. J. Bodraun and E. W. Battles, both of Spokane, the syndicate is now opening a road to the Zeballos River property, on the West Coast, where a number of claims have been staked. Some $30,000 is to be expended this year in the installation of a compressor and in other machinery.

PROMISING INDICATIONS

High-grade stringers carrying good gold values and well-defined veins on the property were described to the Department of Mines as the basis of indications considered by the operators to be promising and worthy of serious development. The Zeballos River properties are located

Continued on Page 2, Column 3

Take First Step to Cut Big Slice From Payroll of Nation

Ten Per Cent to Be Taken From Indemnities and Salaries—Additional Tax for Judges, Police and Officers of Services

OTTAWA, Feb. 7 (CP).—The Government took the first step today to continue the cut of $8,000,000 from the national payroll. Resolutions were introduced, prefacing submission of bills cutting 10 per cent from sessional indemnities of members and Senators and the salaries of civil servants. It is proposed to levy an additional 10 per cent income tax against judges, Royal Canadian Mounted Police and army and navy officers.

For three hours the House discussed the resolution which, in effect, extends for another year the salary cuts already in effect. The debate was side-tracked in the evening to make way for departmental estimates.

PILOTS RESOLUTION

Hon. E. N. Rhodes, Minister of Finance, piloted the resolution in the House.

"If in our need," he said, "we must ask sacrifices from the public, we could not hold up our heads if we asked everybody in Canada to make a sacrifice and did not ourselves."

Practically every country had been forced to cut its national payroll, said the Finance Minister. United States and Australia went farther in that direction than Canada.

WOULD CLOSE LEGATIONS

The salary slash was a "penny-wise, pound-foolish policy," said William Duff—the Admiral on Parliament Hill. He suggested closing the Washington and Tokio legations as an economy move, "and

Continued on Page 2, Column 2

BATTLE FIRE IN BITTER WEATHER

Heavy Loss Caused by Winnipeg Blaze—One Fireman Overcome by Smoke

WINNIPEG, Feb. 7 (CP).—Fought in 30 below zero weather, fire tonight swept the five-storey Banfield Building, on Main Street, causing property damage of thousands of dollars. One fireman was overcome by smoke and had to be sent to hospital for treatment, while several of his mates also suffered from smoke fumes and exposure, but battled on.

Until a check could be made, the owner of the building, which housed a home furnishings establishment, refused a definite estimate of the damage.

Erected many years ago, the block is located near the City Hall.

WOULD COVER WAR DEBT OF ALL EUROPE

Lump Sum Suggestion Not Confined to Great Britain's Obligation

"GOLDEN SILENCE" KEPT BY MINISTER

LONDON, Feb. 7 (AP).—After the "big five" of the Cabinet and Sir Ronald Lindsay, British Ambassador to the United States, had completed a preliminary survey of the debt problem today, it was learned suggestions that a lump sum, between $1,250,000,000 and $2,000,000,000, be paid to the United States contemplated that this payment would cover all European war debts and not merely Great Britain's.

AS AT LAUSANNE

Such a lump sum, it was said in authoritative quarters, would mean scaling down the war debts in accordance with the reparations policy adopted at the Lausanne Conference, which virtually ended reparations payments from Germany. The total European debt to the United States was funded at more than $11,000,000,000.

Neville Chamberlain today, in the House of Commons, publicly and officially embraced the policy of "golden silence" which Sir Ronald brought to Downing Street from Washington on behalf of President-Elect Roosevelt.

MADE NO STATEMENT

Queried in the Commons as to the debts situation, the Chancellor of Exchequer replied, "the terms of an invitation addressed to the British Government to send a representative or representatives to Washington early in March, and the acceptance of that invitation, already has been published. I have no further statement to make."

Pressed further by Sir Stafford Cripps, a Labor member, the Chancellor replied only, "It is obviously unnecessary to repeat those statements."

The "big five," which is expected to figure prominently in the debts discussion, today became a "big four" on account of attendance by Stanley Baldwin, president of the council, at a meeting of the Privy Council at Sandringham, where the King is remaining on account of influenza in London.

Continued on Page 2, Column 2

ASKS JUDGE BE RESIDENT HERE

Bar Association Wants Jurist, if Named, to Live in Victoria

In the event of an appointment of a new judge for the Supreme Court of British Columbia to succeed Mr. Justice F. B. Gregory, who is retiring at the end of March, it is the wish of the Victoria Bar Association to have a resident judge for the city of Victoria.

At a meeting of the association held here yesterday afternoon at the Bastion Street Courthouse, it was decided to bring the request of the members of the association to the attention of D. B. Plunkett, M.P. for Victoria, for presentation to the proper authorities at Ottawa.

With the retirement of Mr. Justice Gregory, Victoria is to be without a resident judge, and the association considers it necessary that one should be located here to whom barristers could secure judicial orders in matters of urgency. At present the Chief Justice of the Supreme Court assigns a judge to act for one month on the Supreme Court bench here. As the five judges, including the Chief Justice, are resident in places other than Victoria, it has been customary for them to return to their homes at the close of the court week, Friday, thus leaving Victoria without a judge over each week-end.

At the same meeting, the association nominated H. G. S. Heisterman as a candidate for election as a Bencher for the Law Society of British Columbia. H. G. Lawson was in the chair.

BANDITS HOLD UP MONTREAL BANK

Three Men Escape With $8,000—Clerk Shot Through Upraised Wrist

MONTREAL, Feb. 7.—Three men held up the branch of Banque Canadienne Nationale at Chambord and Beaubien Streets late today, shot Armand Renaud, a clerk, in the wrist, and escaped with money estimated at $8,000.

The three men walked into the branch brandishing revolvers and ordered officials to open the safe.

When they hesitated a shot was fired at Renaud, which passed through his upraised wrist. The safe was opened by the staff, who were tied up and herded into the vaults. The bandits took all the money in the teller's cage and disappeared.

MANY GUESTS AT BANQUET

More Than Two Hundred Attend Kiwanis Sports Week Gathering

All branches of sport in Victoria were represented at the Kiwanis Sports Week banquet at the Hudson's Bay Company dining-room last night. More than 200 sat down to dinner and were entertained by a varied programme arranged by the club. J. B. Clearihue, Kiwanis president, presided, and welcomed the guests, who included Mayor David Leeming, B. C. Nicholas, Commander V. G. Brodeur, Alderman James Adam, James Smart, C. V. Milton, Carew Martin, P. C. Payne, T. Briggs, F. Oliver, F. Ramsdale, Percy Shrimpton, J. C. Dowds, A. Baker and many Kiwanians and sportsmen of the city.

Mr. Clearihue thanked the sporting element of the city for its support and said he felt certain the remainder of the week would prove as successful as the early part. Mayor Leeming congratulated the Kiwanis Club on its endeavor in promoting this sports week in Victoria and particularly on the worthy object in view—that of providing clothing for needy children. "Anything that will contribute to such a cause is worthy of the support of all right thinking persons," the Mayor asserted.

B. C. Nicholas, in an amusing talk, recalled old days in the history of Victoria sport. Among the first feats of athletic endeavor practised in the city, he said, were cricket, Rugby, baseball and rowing. He himself, the speaker admitted, had never taken any active part in sport since his schooldays. His reminiscences were gathered from what he had observed through knot holes and loose boards in the fence at the old Caledonia Grounds in this city.

Titanic struggles in Rugby took place between Nanaimo and Victoria in the early days, Mr. Nicholas mentioned. The stalwart miners of the Up-Island town were inclined to despise Victorians as belonging to the aristocracy, and always came down full of fight. But the brawny athletes of that day took aback from no man and could give as good account of themselves on the playing field as they could in the fistic battles that usually followed.

During the evening the following contributed to the programme: Mrs. Arthur Dowell, J. Burke, J. McGuire and pupils of the Carlsima Dancing School. The Kiwanis Orchestra played selections.

Bronchial Trouble

Guelph, Ont.—"My second oldest boy, Kitchener, has been a chronic sufferer from bronchitis. He seemed to choke up so and coughed very frequently. He did not rest well at night and was so rundown," said Mrs. H. Carter of 94 Alice St. "We gave him two bottles of Dr. Pierce's Golden Medical Discovery and it gave him excellent relief from the bronchial trouble—helped to relieve the cough, increased his appetite and built him up and he rested better at night."

If you want free medical advice write to Dr. Pierce's Clinic in Buffalo, N. Y.

G. E. LAMPS

30 AND 60 WATTS— EACH 15c

Jameson Electrical Ltd.

717 FORT ST. Phone G 1823

Chesterfields

A Chesterfield is a great comfort in a home. It is also an investment. Have our representative mothproof it for you when he comes. You are under no obligataion, and it will probably save you considerable expense.

Beatty Washer Store

Phone G 7511 1609 Douglas St.

Patented Ironing Boards

LEMON, GONNASON CO. LTD.

Victoria, B.C.

PAILS

Galvanized Pails on Special Sale this week — with purchase of other goods One Dollar or over—

10c

HATT'S HARDWARE

Free Motorcycle Delivery

One of the Features of Our Service

Telephone Orders for Prescriptions, Household Drugs or Sundry Articles delivered to any part of the City, Oak Bay, Esquimalt and Saanich, without delay.

THE OWL DRUG CO., LTD.

Campbell Building Fort and Douglas — Prescription Specialists — W. H. Bland, Mgr. Garden 2112

BEFORE YOU MOVE GET OUR FREE ESTIMATE

Moving—Packing—Shipping—Storage in Private Rooms—Call G 7631

ESTD. HEANEY'S 1890

3 STORE

POPULAR CASH · 1317 DOUGLAS ST. E 2431
PEOPLES CASH · 727 YATES ST. G 5931
SELF SERVICE · DOUGLAS ST.

BATCHELOR'S and CASH CARRY

Wednesday Morning Snaps

AYLMER SOUPS, all kinds. 3 for 23c	ORANGE AND LEMON CUT PEEL, 2 lbs. 25c	AUSTRALIAN SEEDLESS RAISINS, 2 lbs. 21c
SCOTCH MALT, 8-lb. tins 47c	BOVRIL, 4-oz. bottles 57c	BRAID'S BLUE LABEL TEA, lb. 25c
CHATEAU CHEESE, pkt. 15c	TOILET ROLLS, 7 in pkt. 19c	WHITE BEANS, 4 lbs. for 11c
BRUNSWICK SARDINES, 6 for 25c	ROBERTSON'S GOLDEN SHRED MARMALADE, 4 lbs. 59c	SENQUI MATCHES, pkt. 15c

Members of Trial Board at Winnipeg

HERE is shown the trial board which sat in judgment on two officers of the Lord Strathcona Horse at a court-martial in Winnipeg—Canada's first trial of this nature in more than twenty years. The members of the court-martial heard charges against Capt. C. G. Brown of molesting the wife of a brother officer, Capt. C. H. Rebitt. Charges were also heard against Capt. Rebitt of offering violence to a superior officer. Members of the court-martial, from left to right, are: Major F. M. W. Harvey, V.C., M.C., Lord Strathcona Horse; Major L. W. Miller, D.S.O., Cadet Service; Lt.-Col. G. F. Dudley, M.C., M.M., V.D., the Winnipeg Rifles; Col. J. A Hope, D.S.O., M.C., V.D., A.D.C., commanding Eighth Infantry (judge advocate); Brigadier-General J. F. L. Embury, C.B., C.M.G., president of the court; Lt.-Col. P. Earnshaw, D.S.O., M.C., commanding Eighth Infantry Brigade (judge advocate); Major J. K. Bell, V.D., the Winnipeg Rifles.

WOULD COVER WAR DEBT OF ALL EUROPE

Continued from Page 1

MEET AGAIN TODAY

Sir Ronald Lindsay will meet tomorrow again with the "big five," which includes, in addition to Baldwin, Prime Minister Ramsay MacDonald, Neville Chamberlain, Walter Runciman, President of the Board of Trade, and Sir John Simon, Secretary of State for Foreign Affairs.

WASHINGTON, Feb. 7 (CP).—On the assumption that London talk of settling war debts for $2,000,000,000 cash applied to the debt of Great Britain alone, several members of the United States Congress today indicated a willingness to listen further, but when it developed the suggested sum was to cover the more than $11,000,000,000 obligation of all the nations, the proposal was generally dismissed as impossible.

Furthermore, the statements of President-Elect Franklin Roosevelt, that he would deal with the debtor nations individually, were construed here as leaving no room for Britain to bring forward a proposal on behalf of them all.

Significantly, issuance of the London views through channels regarded as authoritative was followed here tonight by publication of a report by a special committee of the International Chamber of Commerce which, suggesting the agenda for the World Economic Conference, proclaimed that settlement of intergovernmental debts was the first and most important step needed.

Observers are busily canvassing the attitude of Congress and the general public on the question.

TAKE FIRST STEP TO CUT BIG SLICE FROM PAYROLL OF NATION

Continued from Page 1

stop cutting 10 per cent from lighthouse keepers, charwomen and page boys."

Hon. Fernand Reinfret, former Secretary of State and Mayor of Montreal, said the salary cut was proper, and Mitchell Hepburn, leader of the Ontario Liberal party, said it was a "step in the right direction."

The resolution was still in committee when the House shifted to estimates.

CANADIAN GOODS FOR EXPORT MUST TRAVEL ALL-CANADA

Continued from Page 1

have always acknowledged this East-and-West principle of tradition and history, he said. Parliament had no power to interfere with a shipper, but it could say to the railways that unless the shipper desired otherwise his goods should be shipped in the manner indicated.

RAILWAYS CO-OPERATING

The Canadian National and Canadian Pacific railways have been co-operating since last November to reduce operating costs, the Senate railway committee was told today. Both railways appointed three ranking officials to a joint committee on co-operative economies and subcommittees to study technical savings.

On the main committee of the two systems are S. J. Hungerford, acting president of the Canadian National; J. E. Labelle, K.C., and F. K. Morrow, directors of the National road, and E. W. Beatty, president, and W. N. Tilley, K.C., consulting counsel, of the Canadian Pacific.

Canadian National technical subcommittee which is investigating economies from the viewpoint of the Government road is composed of S. W. Fairweather, director of economies, Dr. Crombie, chief of transportation, and C. X. Gzowsi, chief engineer of construction. The corresponding Canadian Pacific subcommittee consists of George Hodge, manager of the personnel department, J. M. R. Fairbairn, chief engineer, and E. W. Leslie, deputy controller.

MATTER OF WEEKS

The Senate committee heard evidence today from Grant Hall, representing the Canadian Pacific, and S. W. Fairweather, of the Canadian National. They said results from the co-operation committee may be expected within "a matter of weeks." Neither official would give details of the savings in mind, but the subject of terminals was mentioned. Mr. Fairweather said five years might elapse before all major economies would be effected.

The Canadian nation was budgeting for 1933 for the same revenue as last year, Mr. Fairweather said. He believed that bottom had been reached. Although declines in revenue continued, conditions were expected to improve during the remainder of the year.

FOMENTING OF MUTINY CHARGED DIRECTLY TO COMMUNIST ACCOUNT

Continued from Page 1

only short steps. Millich and Vanderyagt appeared before Magistrate J. M. Farrell.

LEADERS OF BATTLE

The story of the battle for possession of the prison kitchen was clearly outlined by the witnesses, while Matthew Walsh, deputy warden of the prison, named the leaders and spokesmen for the rioting convicts. "The leaders and spokesmen were Sam Behan, Tim Buck and Garceau, while Evans and Powell were no less active than the others," he said.

TO DEVELOP ISLAND MINE

Continued from Page 1

in the area recently surveyed by the Dominion Geological Survey Branch, which reported an interesting field of mineralization extending over a considerable area.

Further down on the same waterway other gold claims have been staked, and initial development is proceeding.

Mr. Wolfey is well known in British Columbia mining circles, with a long career in the Northwest. He was the original owner of the Coast Copper claims at Quatsino, and was also successful in the Kootenays and Slocan with other mining ventures. He retired for a period and went into banking, only to return again to his first vocation, mining. He became interested last Fall in the Zeballos River group, and found associates in Spokane ready to join him in the venture. A thorough test of the potentialities of the district is planned for this year.

Fairfield Pastor Lectures to Many At P-T.A. Meeting

Rev. E. A. Henry, D.D., pastor of Fairfield United Church, gave an illustrated lantern lecture on "A Tour Through England, Scotland and France," last evening, at the regular monthly meeting of the Sir James Douglas School Parent-Teacher Association in the school auditorium. A brief routine business meeting preceded the lecture, which was well attended.

Excellent pictures of English cathedrals were shown by the lecturer, and a fine view of the Scottish War Memorial was the feature of the tour through Scotland. Battlefield scenes comprised the majority of French photos. Dr. Henry remarked on the unemployment situation in England.

The next meeting will be held on the first Tuesday in March.

BAGS THREE COUGAR

DUNCAN, Feb. 7.—Al Eis brought in three cougar to the Government office this morning, to collect the bounty. The cougar were shot in the Glenora district.

Can Be Obtained at All Good Drug Stores
Special Agents
VANCOUVER DRUG COMPANY'S EIGHTEEN STORES

Citizens Invited To Empress Hotel To Hear Address

THE address of E. W. Beatty, K.C., president of the Canadian Pacific Railway, to be made in Winnipeg today at 11:10 a.m., will be broadcast over a Dominion-wide hook-up and will be heard in Victoria over Vancouver stations, including CKWX. Business men of the city who will be unable to go home and listen to the address and those residents not having radios are invited to the Empress Hotel, where a radio set has been installed in order to allow hotel guests to hear the broadcast.

ACTIVE WORKER WIDELY MOURNED

Many Pay Final Respects at Funeral of Mrs. Ross Sutherland, Held at St. John's

Funeral services for Mrs. Ross Sutherland, former president of the local branch of the Victorian Order of Nurses and an active Red Cross Society worker here, were held yesterday at St. John's Church, with a large attendance of relatives and friends, who mourn the passing of a valued citizen.

The church service was conducted by Rt. Rev. C. D. Schofield, Bishop of Columbia, after which the casket was conveyed in a flower-laden hearse to Ross Bay Cemetery, where Rev. Canon F. A. P. Chadwick officiated at the graveside.

The pallbearers were: E. Burke-Roche, G. Herbert Dawson, Charles Williams, H. E. Macdonell and R. B. Bate, of Victoria, and R. C. Donald, of Toronto.

French Take Leaf Out of British Book

PARIS, Feb. 7 (AP). — A French economic conference, inspired by much the same idea as motivated the British Imperial Conference at Ottawa last Summer, will be called shortly by Premier Edouard Daladier.

His idea as semi-officially described today is based on the English colonial policy, with the Government seeking to facilitate distribution of national production as much in France as in colonial possessions.

Representatives of the mother country, of North Africa and of all colonies will be called to the conference.

Graduate Nurses Elect New Officers

Miss E. J. Herbert was last night elected president of the Victoria Graduate Nurses' Association to succeed Miss M. Hodge, other officers and members of executive being elected as follows: First vice-president, Miss D. Frampton; second vice-president, Miss Mackenzie; treasurer, Miss W. Cook; secretary, Miss O. Helgeson; registrar, Miss E. Franks; executive, Mrs. E Strachan and Miss E. Macdonald.

The customary reports were read, showing activities in all sections of the organization and a solvent financial condition. Miss Herbert read the secretarial report, Miss Cook the treasurer's, and Miss Franks the registrar's. Miss Hodge, the retiring president, delivered a farewell message.

Initial arrangements were made for the annual convention of the British Columbia Graduate Nurses' Association, to be held in the Empress Hotel on Easter Monday and Tuesday, the date coinciding with the twenty-first birthday of the society.

During the evening Miss Helen Randall, provincial registrar of nurses, gave a short talk on the nursing survey of the province, and the proceedings closed with an informal social hour during which refreshments were served.

MINISTERS HAVE COLDS

OTTAWA, Feb. 7 (CP).—Premier R. B. Bennett has been confined to his apartment with a slight cold. It was stated tonight he had almost completely recovered and may be back on the job tomorrow.

Hon. R. J. Manion, Minister of Railways and Canals, is confined to his home with a severe cold. He was not in the House of Commons onight.

Official of U.S. Senate Dismissed

WASHINGTON, Feb. 7 (AP).—Culminating one of the most unusual incidents in American legislative history, the Senate tonight removed its veteran sergeant-at-arms, David S. Barry, for writing a magazine article accusing some members of Congress of bribe-taking.

The ouster order was adopted by a vote of 53 to 17, despite angry charges from the minority that the Senate was following a "disgraceful and ridiculous" procedure. Those supporting the dismissal said if Barry were not removed the country would believe his assertion was true.

Escape to Shore in Small Boat

KETCHIKAN, Alaska, Feb. 7 (AP).—Escaping to shore, on Prince of Wales Island, in a small boat when their seventy-eight-foot cannery tender Bering Sea broke down in a storm in Clarence Strait last week, Richard Thompson and Jack Eaton were brought here today. Their vessel was a total loss on the rocks.

Their engine became disabled, they said, and when an anchor cable broke they were compelled to take to a small boat. The small boat was upset while landing, and for three days they lived on clams dug on the beach.

Marion Talley to Return to Stage

NEW YORK, Feb. 7 (AP).—The Girl of the Golden West, Marion Talley, will return to the stage next Fall.

But it will be the concert stage and not that of the Metropolitan Opera, where police reserves were called to clear away the crowds a February night in 1926 when, at the age of nineteen, she bowed to the operatic world as Gilda in "Rigoletto."

WILL CLOSE EARLIER

Retail boot and shoe delers in the city will close their places of business at 6 o'clock on Saturday evenings, with the exception of the period between December 15 and December 24. A petition requesting a by-law was tabled at the meeting of the City Council Monday night and approved, and the city solicitor instructed to prepare the measure.

GOLD STRIKE REPORTED

NORANDA, Que., Feb. 7.—Announcement was made here today that a "rich" gold discovery had been made on Seguin property, about three and a half miles east of Noranda Mines, in Rouyn Township. Stated to consist of gold-bearing sulphides and considerable gold, the discovery was regarded as an important one in mining circles.

TO CUT MILITIA PAY

WASHINGTON, Feb. 7.—Recommendation for a 10 per cent cut in salaries of enlisted personnel in the United States Militia services earning $1,000 or more, was adopted last night by the Senate. The cut would effect an annual saving of $5,500,000.

Stubborn Coughs Ended by Recipe, Mixed at Home

Saves $2. No Cooking! So Easy!

Here is the famous old recipe which millions of housewives have found to be the most dependable means of breaking up stubborn coughs. It takes but a moment to prepare, and costs very little, but it positively has no equal for quick, lasting relief.

From any druggist, get 2½ ounces of Pinex. Pour this into a 16 oz. bottle and fill the bottle with granulated sugar syrup, made with 2 cups of sugar and one cup of water, stirred a few moments until dissolved. No cooking needed—it's so easy! Thus you make 16 ounces of better remedy than you could buy ready-made for three times the cost. It never spoils and children love its taste.

This simple mixture soothes and heals the inflamed throat membranes with surprising ease. It loosens the germ-laden phlegm and eases chest soreness in a way that is really astonishing.

Pinex is a highly concentrated compound of Norway Pine, the most reliable healing agent for severe coughs. It is guaranteed to give prompt relief or money refunded.

LEGION WORKS ARE RELATED

Government, Civic and Business Heads Attend Luncheon—W. H. Hart Speaker

Telling in simple words of the undercover work being done by the Canadian Legion to relieve distress and suffering, and voicing a plea or closer co-operation and better understanding between veterans and leaders in public walks of life, W. H. Hart, zone representative of the District Council of the Canadian Legion, addressed a large gathering at a luncheon given by the Legion, at the Chamber of Commerce yesterday.

The meeting was attended by Hon. J. W. Jones, Hon. Joshua Hinchliffe, Mayor David Leeming, Reeve William Crouch, Reeve Albert Heald, Reeve R. W. Mayhew, Commander V. G. Brodeur, Colonel H. G. Greer, Herbert Anscomb, and many others prominent in the city and district. W. G. Stone, president of Britannia Branch, Canadian Legion, presided.

"The Legion Still Serves," was the underlying theme in the early part of Mr. Hart's address, and he cited various instances of assistance that were being given to comrades in sore need of help. "All along the economic front," the speaker stated, "a battle is being carried on by the Legion that is no less important than the fighting that was done during the war."

WILL PUBLISH BOOK

Mr. Hart mentioned that the Legion was publishing a book entitled "Legion Logic" in connection with the coming convention here. This publication would circulate not only through Canada, but in all parts of the British Empire, and would tell the story of the Legion, contain much descriptive matter about Canada and British Columbia and other useful data. Any funds raised from the sale of advertising would be utilized in relief work among the Legion members, the speaker stated, but he emphasized the fact that no advertisements were solicited purely from a sentimental basis. The book would be issued on its merits, and the motto of the organizers was: "What service can we render," not "What can we get?"

Hon. J. W. Jones, Minister of Finance, said that the Government had and always would take a sympathetic attitude towards veterans. He himself was cognizant of the fact that the Legion still served, and he mentioned that while he was at the interprovincial conference recently held at Regina and Calgary, the mayor of the latter city had informed him that the Canadian Legion had been of great assistance in preserving order during troubled times.

OFFERED ASSISTANCE

Mayor Leeming mentioned that the local Legion had offered assistance in case of need, and the city was glad to feel it had such a body of men at its back. Charles Banfield, King's Printer, offered co-operaffion with the preparation of the book. J. O. Cameron and Clifford Deaville offered co-operation. Alfred Carmichael also spoke.

Among those present at the luncheon were: George I. Warren, Major K. B. Spurgin, J. W. Maynard, C. S. Gonnason, F. H. Partridge, P. E. George, D. Miller, A. M. Kirk, E. W. Izard, W. T. Straith, E. W. McMullen, George McGregor and J. H. Fletcher.

$1,200 in Wages Paid to Women

Wages amounting to more than $1,200 were paid to the 117 women employed in the women's workroom, reports read at the meeting of the women's workroom committee showed last night. The necessity for sustained effort to the end that the work might continue without any narrowing of the employment personnel was emphasized, and gratitude was expressed to the numerous friends and clients of the workroom products who had made this possible to date.

The entertainment committee reported that the Beaux-Arts would stage a play early in March, the proceeds from which would go to the workroom, and the committee recommended that everyone should do everything possible to assist the Beaux-Arts with the sale of tickets.

STORE REOPENED

The store at 1232 Government Street has been reopened, the reports showed. Also, it was announced the society had been successful in placing several women at work. The finance committee reported that $60 worth of human interest bonds had been disposed of since the last report.

Mrs. Alan Morkill, the president, was named delegate to the annual meeting of the Local Council of Women, to be held tomorrow and Friday at the New Thought Temple. She will give a short talk at that time on the workroom. Letters of appreciation from the various organizations were read, the majority of these acknowledging gifts of clothes from the workroom for distribution as relief. The meeting took place in the offices of Messrs. Heisterman & Tait.

FISHING BOAT RACE WILL BE RESUMED

GLOUCESTER, Mass., Feb. 7 (AP).—Plans were laid today for a resumption of the international fishing races between the Canadian champion Bluenose, of Lunenburg, N.S., and the schooner Gertrude L. Thebaud, of Gloucester.

Members of the Gloucester race committee tentatively agreed that this year's race should be held some time in August, instead of in October, as hitherto, for the benefit of Summer visitors to New England.

FREIGHT CONDUCTOR KILLED AT WINNIPEG

WINNIPEG, Feb. 7 (CP). — George M. Shoebottom, fifty-five, conductor, was killed when a locomotive crashed into the caboose of a westbound freight train in the Canadian National Railway yards today. The car was destroyed by fire which broke out.

Since 1853

Approved by the Mothers of Canada

Christie's Arrowroots

Year after year, more and more Christie's Arrowroot Biscuits are sold, because their Purity and high Quality have always been rigidly maintained.

Oxford Group Movement Is Far Reaching

There was a good attendance of members and interested friends at the open meeting of the senior branch of the W.A., held on Monday afternoon, at which the special speaker was Miss Crafer, who spoke on her contact with the Oxford Group Movement during her visit to England last year, when she attended several group meetings, one held in Southport with an attendance of 500 persons drawn from every walk in life. There were seventy-five clergymen at the gathering, including the Dean of Manchester, and the saintly Bishop Linton of Persia, both of whom made valuable contributions to the proceedings.

ALL WALKS OF LIFE

In the speaker's opinion the movement touched every point of Christian life; it had drawn people together in bonds of sincere fellowship and service, and aroused real sympathy with others' difficulties and needs. Its greatest value was the effect it was having on young people, and it may be termed a "Youth Movement Toward the Kingdom of God," resulting in devoting the talents and vitality of youth to the spread of Christ's gospel of love and service. Miss Crafer returned to Canada with the team which is now traveling through the Dominion, and will, ere long, be holding meetings in Victoria.

Mrs. Laycock, president of the branch, gave notice of the tea and food market to be held in the Memorial Hall on Friday, opening at 1 p.m., and urged all present to come and bring their friends. The general convener of the sale, Mrs. J. P. Cannock, reported the arrangements of the various stalls, which the city branches are in charge of, and asked for the co-operation of everyone present. Mrs. Laycock also gave notice of the Shrove Tuesday party to be held by the kind invitation of Mrs. Quainton, in the Deanery, on February 28, from 3 to 5:30 p.m. The next meeting of the branch will be held on Monday, February 20, at 2:30 p.m. Miss Grace White gave a pianoforte selection, and at the close of the meeting, tea was served by Mrs. Rogers and Mrs. Newall, assisted by members of the branch.

Probing of Coal Prices Favored

Investigation into retail prices of Victoria coal was supported by the Saanich Board of Trade at a meeting on Monday, held in the Women's Institute Hall, Brentwood.

The question was brought before the board by the Nanaimo Board of Trade requesting support of a resolution deprecating importation of British coal. The Saanich body was recorded as being in sympathy with the Island men, but favored probing of the retail prices of Vancouver Island coal which, it was reported, retails in Seattle at two dollars less per ton than in Victoria.

"Christmas cards, sir? Here is one with a lovely sentiment: 'To the only girl I ever loved.'"

"That's fine! I'll take five—no, make it six of those."

Toronto Man Discovers Quick Relief for Backache

Could Hardly Straighten Up —But Now Well, Thanks to Dodd's Kidney Pills

Toronto, Ont., Feb. 7.—(Special). "My husband's back was very painful," says Mrs. Edwin Milner, a well known and respected resident of this city. "It was so bad that when he stooped he could scarcely get up again. This condition was caused by his Kidneys. He took Dodd's Kidney Pills for a short time and was soon rid of the pain in his Back and felt fine. I have also used Dodd's Kidney Pills, and both my husband and myself think they are the best Remedy there is. We have recommended them to our friends and they all say there is nothing to beat them."

Backache is Nature's warning of faulty Kidney action. Never neglect it. If you fail to heed this sign that your Kidneys are out of order you are taking great chances. Backache, if not corrected, is often followed by some far more serious form of Kidney disease. Do not hesitate but at the first sign of Kidney trouble, such as Backache, turn unhesitatingly to Dodd's Kidney Pills.

EDWIN MILNER

Who suffered from such painfu Backache that he could hardly straighten up. He took Dodd's Kidney Pills and his aches and pains quickly disappeared. He is now feeling fine and recommends Dodd's Kidney Pills to all his friends.

New England Market

At the Pandora Daily Market

731 Pandora Avenue

QUALITY LOCAL SPRING LAMB

Shoulder Spring Lamb, per lb. ..... 12½¢
Legs Local Spring Lamb, per lb. ..... 22¢
Lamb Stew, per lb. ..... 10¢
Spring Lamb Chops, per lb. ..... 18¢

SPECIALS

Fowl, per lb. ..... 18¢

SELECTED STEER BEEF

Pot Roast Beef, per lb. ..... 10¢
Boiling Beef, per lb. ..... 6¢
Choice Beef Sausages, per lb. ..... 10¢
Pure Pork Sausages, per lb. ..... 15¢
Prime Ribs of Beef, per lb. ..... 16¢

731 PANDORA AVENUE

TELEPHONE EMPIRE 2823

PIGGLY WIGGLY
Canadian Products FIRST

EXTRA VALUES

For Your Mid-Week Shopping
WEDNESDAY and THURSDAY
February 8-9

MEAT SECTION SPECIALS

Pork Steaks	Lb. 9¢
Loin Pork Chops	Lb. 14¢
T-Bone Steaks	Lb. 20¢
Choice Cube Steaks	Each 10¢
Sliced Bacon	Lb. 16¢
Finnan Haddie	Lb. 16¢
Eastern Kippers	Lb. 18¢

● NABOB TEA	Lb.		33c
PORK and BEANS	CAMPBELL'S—16-oz. tins	6½c	4 tins 25c
KRAUT	LIBBY'S 1's—tin	8c	2 tins 15c
CORN	AYLMER—Choice White 2's—tin	9c	3 tins 25c
TOMATOES	B.C.—Choice 2½'s—tin	10c	2 tins 19c
● COCOA	MOTHER'S PURE ½-lb. tin		12½c
ALL-BRAN	KELLOGG'S Large Pkg.		18c
MOONLIGHT MELLOS	5-oz. pkg.	8c	12-oz. pkg. 15c
APRICOTS	California Evaporated Lb.	15c	2 lbs. 29c
PEACHES	California Evaporated Lb.	13c	2 lbs. 25c
DATES	Moist—Unpitted (1-lb. pkgs.)—Lb.		5c
DATES	Moist—Pitted (1-lb. pkgs.)—Lb.		10c

FRUITS AND VEGETABLES

JAMAICA ORANGES, large size, juicy	2 doz. 35¢
POTATOES, SUNRISE GEMS, good quality	25-lb. sacks 25¢
GRAPEFRUIT, CALIFORNIA, good size, juicy	5 for 25¢
APPLES, WINTER BANANAS, fancy quality, wrapped	7 lbs. 25¢
RHUBARB, BOTHOUSE, fancy quality	3 lbs. 19¢

● BAKEASY SHORTENING	Cartons Lb.		9½c
HERRING	CONNOR'S—in Tomato Sauce Tin		10c
CHILI SAUCE	LIBBY'S 14-oz. bottle		15c
HEINZ KETCHUP	Large Bottle for		17c
MARMALADE	EMPRESS, AYLMER or NABOB 32-oz. Jar		25c
● BREAD FLOUR	PIGGLY WIGGLY Every Bag Guaranteed		
7-lb. bag 17c	24-lb. bag 53c	49-lb. bag	99c
WIRE POT CLEANERS	3 for		10c
GUEST IVORY SOAP	Dozen	42c	2 bars 7c
CREAMETTES	Ready-Cut Macaroni 2 pkgs.		15c

WEDNESDAY MORNING ONLY

BUTTER
PIGGLY WIGGLY
Finest Quality 2 lbs. for 49c
SUNSET GOLD
Fancy Quality 2 lbs. for 52c

BACON
RED LABEL, Sliced
½ lb. 9c Lb. 17c
BROOKFIELD SAUSAGE
½ lb. Cello pks. 10c

Dept. of Pensions Orders and City Relief Orders Gladly Accepted at All PIGGLY WIGGLY STORES

Prisoners Asking Court of Appeal To Review Cases

The British Columbia Court of Criminal Appeals will today consider the applications of six persons convicted of offences and under sentence delivered in the lower courts. Two of them are represented by counsel and the other four will present their cases in person.

The criminal appeals will be heard immediately after the conclusion of the hearing of the argument in the appeal of the City of Victoria vs. the Bishop of Victoria, which should be around the noon hour.

The cases set down for hearing today are: Rex vs. Stirton; Rex vs. McEachern, Rex vs. Watson, Rex vs. Cawley, Rex vs. Pecor, and Rex vs. Boyd. A. M. Johnson, K.C., will represent the Crown.

He: "I wish you would stop driving from the back seat."

Wife: "I will when you quit cooking from the dining-room table."

Real Estate Specials

$1500—TOTAL PRICE FOR A PRETTY LITTLE Fairfield cottage containing living-room with open fire, two bedrooms, kitchen, pantry and bathroom; cement foundation; garden lot 50 x 157, fenced; rich soil. Terms can be arranged.

$1300—ADJOINING CITY AND OVERLOOKING lake and hills—Imposing bungalow, 5 large rooms, full cement basement; splendid garden; bearing fruit trees, small fruits and ornamental shrubs; lawns, cement walks; garage and chicken house. Wonderful value.

$1500—ON THE ISLAND HIGHWAY AT LANGford, attractive bungalow, 4 rooms, three-piece bathroom, city water, electric light, garage and quarter acre garden and shade trees. A delightful country home at a great bargain on terms.

$600—BUILDING SITE, AT TEN MILE POINT—Grand sea view. Beautifully treed. Low taxes. Water, light and phone passes.

$425—OAK BAY, NEAR GOLF LINKS AND SEA; 90 x 128, level building site.

Automobile and Fire Insurance

Coles, Howell & Co., Ltd.
638 VIEW STREET Phone G 1032

FOR RENT
Up-to-Date City Office — Broad Street
Steam heated and fully modern, this commands a central position in the heart of the business section. We will make any alterations to suit reliable tenants.
For Further Particulars Apply
E. B. RICHARDS
Empire 7722 Suite 7, Metropolitan Bldg. Opposite Postoffice

The War Is Not Over for the Disabled
But all they ask is a chance to earn a living. We supply the shop. You must supply the work. Inquiries are invited. Estimates are free.
The Red Cross Workshop
584-6 Johnson St. Phone E 3513

SAYS JUSTICE MUST PREVAIL

Mr. Justice McPhillips Disagrees With Decision of Brother Judges

"As one of His Majesty's judges, I proclaim that justice must prevail," declared Mr. Justice A. E. McPhillips in the Appeal Court here, yesterday, in dissenting from a decision of the court to dismiss an application brought by P. R. Leighton, counsel for Henry S. Cowper, on a motion for leave to appeal from a judgment of the lower courts.

Mr. Justice McPhillips was critical in his remarks following the decision of his three brother judges on the Bench. "There has been a miscarriage of justice in this case. It is simply an enormity that a man should have both land and money, and it is a well-known law among lawyers that such is the case. We are here to carry out the laws of England and of this country, and the law is that a man must elect either to take the land or the money in question," said Mr. Justice McPhillips. He intimated he would allow the motion in the interests of justice alone.

SECURE TWO ORDERS

Mr. Leighton, who appeared for the motion, presented the facts of the case, and the manner in which Mr. Cowper and to forfeit money the opposing parties had obtained an order to recover the land from paid under an agreement for sale. The claimants in the court below also secured judgment for the amount of money deficient in the resale of the property. Mr. Leighton claimed that the judgment was not even set out in the statement of claim, upon which the orders were granted by the Supreme Court judge back in 1916. The Cowper interests had not even known of the order, Mr. Leighton pointed out, until some time in 1930. Mr. Leighton also stated he was unable to take the necessary proceedings because of the lack of funds. Since that time a loan had been arranged to enable his client to proceed.

After hearing the facts of the case, the court dismissed the motion for extension of time in which to file notice of appeal. C. Harold Tait, who appeared to oppose the motion, was not called upon to reply.

REACH AGREEMENT ON USE OF POLE LINES

An agreement was reached in the matter of the use of poles for electric light and telephone purposes on the streets of Victoria, following a conference between representatives of the B.C. Electric Company, the B.C. Telephone Company and the Victoria Real Estate Board. The conference was held yesterday morning in the Mayor's office at the City Hall.

It was decided that wherever possible the corporations would endeavor to use the same poles for telephone and electric light wires in order to eliminate duplication of pole lines.

BONERS

are actual humorous tid-bits found in examination papers, essays, etc., by teachers.

He was so deaf that he couldn't talk to himself without letting everybody else hear

• • •

When Peary discovered the North Pole the weather often went to sixty below zero and it might have got colder except that his thermometers would not go below that.

• • •

Murder by poison is as much murder as murder by a gun. It is the murdering that constitutes murder in the eyes of the law. The murder of a father is called fratricide, but it is not fratricide if a man murders his mother.

• • •

The water was boiled until it was red hot.

• • •

During the drought the bottom of the Ohio River rose above the water in many places.

• • •

A catacomb is an officer in a church.

I keep a rabbit for pocket money

• • •

A participle can be used as a noun only when it is used as a verb.

• • •

Herculanean was the first Christian emperor.

• • •

Then the enemy retreated in disorder, burning their britches behind them.

• • •

Why is the camel unfitted to live in Eskimoland?

Because it has water in its lump and it would freeze and burst.

• • •

Bibliography is a study of the Bible.

• • •

Charles I's reign ended with the complete severing of all relation between his head and body.

Bolivian Prisoners of War

BOLIVIAN prisoners of war taken by Paraguay during the bitter fighting that took place in the Fort Saavedra sector of the Chaco before the Paraguayans were forced to relinquish this post to their enemy as General Hans Kundt, German commander of the Bolivian forces, began his offensive to regain the fort, considered a key position.

PAID RESPECTS TO NATIVE SON

Many Attended Funeral Service for Late John E. Kinsman Yesterday

Victoria citizens yesterday afternoon paid their final tribute to John Edward Kinsman, a native son of Victoria, and a life-long resident of the Capital City, and a late member of one of the city's most-respected families.

The large attendance of friends at the funeral chapel, where the service was held, was a living testimony to the high character and the sterling qualities of the late Mr. Kinsman, who was engaged in business here ever since he completed his education. Among those who attended the service were many who had been schoolmates of Mr. Kinsman and those who had been associated with him in business. The casket, in which the remains reposed, was banked with beautiful floral tributes from friends, acquaintances of the family and organizations with which the late Mr. Kinsman was identified. During the service one hymn was sung, "A Few More Years Shall Roll," and the burial service was read by Rev. Canon F. A. P. Chadwick, rector of St. John's Church.

Interment was in Royal Oak Burial Park and the pallbearers were as follows: H. F. Slade, F. Cruickshank, William Baynes, Cecil Hall, N. B. Hall, and William G. Lemm.

PICTURE COMPANY SEEKS NEW LEASE

The British Columbia Agricultural Association has formally requested the City Council to approve a lease of the Main Building at the Willows exhibition grounds, to the Commonwealth Productions, Limited.

The company desires to make a change from the Industrial Building to the Main Building, the terms of the original agreement to remain. The question of providing a bond by the company, as a gesture of good faith, was the centre of a mild debate around the council board. There were some who would have the bond executed, and others who did not think it would be necessary, as no changes in the building would now be required. However, it was decided that the lease should be amended and submitted to the council for approval.

Charge That Code Has Gone Astray

VIENNA, Feb. 7 (AP).—Eighteen persons, including several employees of the Defence Ministry, were arrested Monday in connection with a charge that a secret Government code had been delivered to Czechoslovakia.

RE-ELECT OFFICERS OF SAANICH BOARD

Rev. M. W. J. Bruce was re-elected president of the Saanich Board of Trade at the annual meeting held on Monday night. Captain H. B. Babington was again chosen vice-president, and J. E. Sladen was re-elected secretary. H. A. Blakey was also given office as treasurer for another term. Balloting for the directors will take place at the next meeting on Monday, March 6.

GRAND FACTOR WILL PAY OFFICIAL VISIT TO POST ON MONDAY

John Bennett, of Vancouver, grand factor of the Native Sons of British Columbia, will pay an official visit to the Victoria post of the order next Monday night at a meeting in Hatt's Hall, Douglas Street, at 8 o'clock.

SUNRISE AND SUNSET

FEBRUARY

Time of sunrise and sunset (Pacific standard time), at Victoria, B.C., for the month of February, 1933.

Day	Sunrise	Sunset	Day	Sunrise	Sunset
1	7:44	5:10	15	7:21	5:34
2	7:42	5:11	16	7:19	5:35
3	7:41	5:13	17	7:17	5:36
4	7:39	5:15	18	7:16	5:38
5	7:37	5:17	19	7:14	5:39
6	7:36	5:18	20	7:13	5:41
7	7:34	5:20	21	7:11	5:42
8	7:32	5:22	22	7:09	5:44
9	7:31	5:24	23	7:07	5:46
10	7:29	5:26	24	7:05	5:47
11	7:27	5:27	25	7:03	5:48
12	7:26	5:29	26	7:01	5:51
13	7:24	5:31	27	6:59	5:53
14	7:22	5:32	28	6:57	5:55

The Meteorological Observatory, Gonzales Heights, Victoria, B.C.

AUCTIONEERS TO PAY FINES OR GO TO JAIL

The auctioneers, who were convicted in the city police court of failure to pay their licence fees, and who were fined $100 and $5 costs, will have to pay their fines or go to jail for five days. The City Council will not take any further action in the matter, which is now in the hands of the Provincial Attorney-General.

After they had been fined, the three persons implicated interviewed the Mayor, and the Mayor in turn took the matter up with the Attorney-General. Since then the Mayor has learned of other developments, which makes it inadvisable for the council to interfere with the court's decision, the Mayor stated yesterday.

COURT REFUSES PAUPER APPEAL

Bench Exercises Its Discretion to Hold Case Has No Merit

The British Columbia Court of Appeal retains the right of discretion in dealing with applications for leave to appeal "in forma pauperis," and may reject any application that holds no ground of merit.

That was the purport of a decision handed down by the Court of Appeal here yesterday when Henry Hall, K.C., applied to appeal for a person without funds from a verdict of a jury in the Supreme Court dismissing an action for libel.

COURT SYMPATHETIC

The Court, it was intimated, would be sympathetic to persons without funds to proceed in law and, in the words of Mr. Justice M. A. Macdonald, "would see that no person should suffer any injustice because of pauperism; but," he continued, "we must not open the door too wide in times like these, or to enable anyone to harrass another by frivolous or vexatious actions."

Mr. Justice A. E. McPhillips, who dissented from the decision of the bench, said that he did not feel like taking the responsibility of dismissing the application when there was a certificate from counsel that the action was well founded.

The case at bar was one originating in Vancouver in which J. S. Soutar sued A. S. Matthew & Company for damages for libel arising out of dismissal as a collecting agency for an insurance company. The company, it was alleged, notified its clients of the termination of contract and it was on those grounds that the original action was instituted and dismissed by the jury.

HENRY VII STATUTES

The statutes of the time of Henry VII were invoked as an argument by Mr. Hall in support of his contention that leave to appeal should be granted and that the court had no other alternative but to consider the appeal of the pauper. In the ancient law the right of discretion was given to the Chancellor, and Mr. Hall maintained the Chancellor was acting as an executive officer. Chief Justice J. A. Macdonald disagreed and held the Chancellor was acting as a judge.

F. C. Elliot, who appeared in opposition to the motion for leave to appeal, claimed that the affidavit of Mr. Soutar did not fulfill the requirements of the statute regarding the financial status of the person applying. The court differed as the affidavit set out that the applicant "did not have $25 worth of the lawful currency of Canada or £5 in English money."

The motion was dismissed.

Eight Killed by Boiler Explosion

PARIS, Feb. 7 (AP).—An explosion of a boiler in the vast Renault automobile plant, in suburban Billancourt Monday, resulted in eight deaths and injuries to seventy-eight persons.

The victims were trapped under a falling wall, but for the light nature of the construction, the accident might have been catastrophic.

ACCEPTS CHALLENGE

Members of the City Council last night accepted the challenge of the Kiwanis Club for a game of ten pins. The aldermen will play the Kiwanis at the Olympic Recreation this afternoon at 5 o'clock. The challenge was issued as an incident in the Kiwan's Sports Week. Alderman R. T. Williams was selected to organize the City Council team for the competition.

Son: "Dad, what do standing armies sit on when they are tired?"

Father: "The seat of war, my boy."

HEALERS ASK CONTROL ACT

Make Proposal of Joint Action to Seek Legislation at Session

Undeterred by previous failures to secure private legislation giving them control over the practice and regulation of their calling, chiropractors and other drugless healers may make a final appeal to the coming session of the Legislature by means of a public bill, privately introduced, a delegation from both bodies informed the Provincial Cabinet yesterday. J. A. Bryant, H. H. Livesay, E. Hallsor and S. M. Brown were in the delegation.

The Government declined to sponsor the legislation, as it has refused to do in the past, but intimated that the matter might be taken up privately. H. D. Twigg, M.P.P., and William Dick, M.P.P., handled bills for the chiropractors and drugless healers last year, and Mr. Twigg was the first to bring the issue before the House two years ago.

The proposed legislation, it was intimated, would be sponsored by the Naturopathic and Chiropractic Practioners of British Columbia, a joint organization embracing seventy of the ninety chiropractors in the province, and other drugless healers. The bill would set up separate colleges of chiropractic and drugless healing, with examining boards chosen from those in each calling, for a measure of self-regulation, and would follow the lines of Ontario legislation.

BROTHERHOOD TO SPONSOR CONCERT

Victoria West Group Will Again Hold Gardening Competitions for School Children

The Victoria West Men's Brotherhood will again sponsor a flower and vegetable growing contest for school children, it was decided last night when a recommendation from the executive was adopted at a general meeting in Stanley Hall.

As in previous years the brotherhood will distribute the seeds among the school children during April, and judging of the products will take place in the Fall when a show will be held at the Victoria West School. The children must grow their flowers and vegetables in their own plots.

The object of this contest is to beautify the district and encourage gardening among the young people. Previous contests have always been outstanding successes and last year more than sixty prizes were given to winners of various classes.

The members also discussed certain street improvements in the district, and after hearing several reports of work needed, decided to make recommendations regarding the work of the City Council.

Lecture on Japan Is Set for Feb. 17

A lecture on Japan, illustrated with carefully-chosen lantern slides, will be given by Madame Vivenot in Victoria College on Friday evening, February 17, under the auspices of l'Alliance Francaise. During the absence in California of the president, Madame Archibald, Mrs. A. F. Stevens, assisted by Mrs. Little, will act as chairman of the afternoon sessions of l'alliance, and Comte Jean de Suzannet will lecture for the club some time about the end of March at a date to be announced later.

ESTABLISHED 1901
Angus Campbell & Co. Ltd.
DEALERS TO GOVERNMENT

Tempting Values for Half-Day Shoppers

Corselettes, Sizes 32 to 40	$1.69
Women's Flannelette Nightgowns	69c
Full-Fashioned Silk Hose	79c
Women's Rayon Silk Panties	69c
Imported Bias Wool Scarves	95c
Women's All-Wool Bloomers	98c
Kayser Leatherette Gloves	79c
Girls' Winter Coats	Half Price
Full-Fashioned Silk and Wool Hose	89c
Boys' Three-Quarter Golf Hose	79c
Washable Chamois Gloves	$1.59
Women's All-Wool Bloomers	89c
Harvey Wool Undies	79c
Fur-Trimmed Fabric Gloves	89c

LEASES TAKEN BY NOBLE FIVE

Three Gold Properties Near Nelson to Be Developed Without Delay

NELSON, Feb. 7.—News of considerable interest to the Nelson and Slocan mining districts is contained in the announcement of Paul Lincoln, president and general manager of Noble Five Mines, Limited, which has just taken under lease several Nelson gold properties, and plans development and production as soon as the necessary work can be carried out.

The properties are the Athabasca, Venus and Juno, located two and one-half miles southwest of Nelson. A power line from the Bonnington Falls plant of the West Kootenay Power & Light Company to the Silver King Mine passes within 100 feet of the Athabasca Mill. The Athabasca was obtained from the Bank of Montreal, while in the case of the Venus-Juno, the lease of J. C. Allison and George Allen from Robert Heddle, of Nelson, has been acquired.

These gold properties in the past, according to official records, have produced ore with a gross value of $712,000, showing an average gross of $28 per ton. But, like many gold ventures of an earlier mining era, they have failed to yield satisfactory profits, due to the fact that mining and metallurgical methods were not sufficiently advanced to permit operations at a profit, as they are today.

MRS. SARAH HOFFMAN DIES IN CALIFORNIA

Word has been received by friends in the city of the death of Mrs. Sarah Hoffman, who passed away in California on February 2, after a lingering illness.

The late Mrs. Hoffman was born in Lancashire, England, coming to Canada twenty-five years ago. For the last twelve years she had resided in Victoria, only leaving for the South last year on account of ill health.

She is survived by her husband, Abraham Hoffman, and one daughter, Miss Mary Clark, who is on the teaching staff of the high school, Lethbridge; also two brothers, Titus and Sam Thompson, of Zealandia, and one sister, Miss Hannah Thompson, of Saskatoon, Saskatchewan.

WANT UNION PRINTING

The Allied Printing Trades Council of Victoria has sent a letter to the City Council concerning the apportionment of printing required by the Royal Jubilee Hospital, and urging that all printing be by tender and contracts awarded to union firms. The letter has been referred to the board of directors of the hospital.

1892 — 1932
Fortieth Annual Report
The Great-West Life Assurance Company

"We have maintained a strong liquid position and our holdings of Government Bonds have increased substantially, both in amount and in relation to other assets."
G. W. ALLAN, K.C.
President.

"The Great-West Life has increased its profits to policyholders for 1933. The increase is general but applies particularly to the older policies."
C. C. FERGUSON
General Manager.

STRONGER THAN EVER
AT THE CLOSE OF 1932

Surplus and Contingency Reserve materially increased.
Expenses reduced. Favorable mortality rate continued.
Doubtful Assets rigorously written down.

Business in force	$ 580,536,809
Assets	135,738,365
Policy Reserves and other Liabilities	129,607,861
New Business Issued	46,653,380
Total Income	27,533,438
Payments to Policyholders	21,219,315
Surplus, Contingency Reserve and Capital	6,130,504

Complete report mailed on request.

J. R. Nicolson, Branch Manager
Union Bldg., Victoria, B.C.

THE GREAT-WEST LIFE ASSURANCE COMPANY
HEAD OFFICE WINNIPEG

The Daily Colonist

Established 1858.

The Colonist Printing and Publishing Company, Limited Liability.

J. L. Tait, Business Manager.

Subscription Rates by Carrier and by Mail in Districts Contiguous to Victoria, Served by Colonist City Carriers:

Yearly	$12.00
Monthly	1.00

All subscription rates payable in advance. Mail subscribers are requested to make all remittances direct to The Daily Colonist.

Subscribers in ordering change of address should be particular to give both old and new address.

Subscription Rates by Mail:
To Canada, Great Britain, the United States and Mexico, except districts as above:

Yearly	$6.00
Half-Yearly	3.00
Quarterly	1.50

Wednesday, February 8, 1933

FAILURE OF PUBLIC OWNERSHIP

Mr. J. Lambert Payne, writing in The Montreal Gazette, says that in discussion of the railway problem of the Dominion it is not the abstract principle of public ownership with which the people should be concerned. The point is that such public ownership, as exemplified by the Canadian National, "has been an unqualified failure." The issue is one of indisputable fact. If public ownership had been successfully demonstrated in the matter of the Canadian National then the proposed unified control should be operated by the publicly-owned system and under that particular principle. It has not been demonstrated. It is private ownership that has stood the strain best and it is private ownership that should operate unified control.

There is a school of thought insisting on the perpetuation of methods which have obtained in the conduct of the Canadian National. With that school it is public ownership or nothing. That standpoint, says Mr. Payne, is "like the man who, when his house is on fire, refuses stubbornly to allow the blaze to be extinguished except by water thrown on it from buckets in the hands of uniformed firemen." It is absolutely clear that in the cases of the two transcontinental railway companies, operating side by side, the adverse showing of the one and the favorable showing of the other has been very largely a matter of management. Mr. Payne says that anyone approaching the facts without prejudice or preconceptions will come to the same conclusion. In effect the Canadian National has been badly managed and the Canadian Pacific well managed.

The Duff Transportation Commission in its report on the Canadian National system said: "Running through its administrative practices has been the red thread of extravagance. The disciplinary check upon undue expenditure, inherent in private corporations because of their limited resources, has not been in evidence." These words are sufficient to damn any scheme of unified control in which the Canadian National would be the operating factor. On the other hand they constitute a somewhat conclusive argument in favor of Canadian Pacific control of the systems united for managerial purposes. Mr. Payne expresses the belief that had Canadian Pacific management been in control of the Canadian National during the past eight years, at least $200,000,000 in capital account and $150,000,000 in operating expenses would have been saved. Then Mr. Payne says:

"The administration of the Canadian National has been both a scandal and a tragedy. The thing is tragic because every dollar spent needlessly stands today as an addition to a burden which was crushing in 1925. The easy-going pragmatist might argue that it is futile to cry over spilt milk; but surely it is not a wasting of time to try and prevent the spillers from wasting more of our precious milk. What I mean by that is obvious. The people of Canada who have to foot the milk bill must bring the same reasoning to bear on this matter they would apply to their own affairs. If they do that I am confident they will recognize the promise which attaches to the plan I am here commending (unified control under the Canadian Pacific). To me it stands out as the only way. I had thought a year ago, and before seeing the Duff report or having looked into the vital matter of management, that a drastic and comprehensive reduction of the physical structure of the Canadian National might be all that was necessary. I was wrong. The two systems must be unified, not by the loose voluntary co-operation urged by the Duff Commission, but to the degree that would make the new structure a single unit and under one management. With the genius of the Canadian Pacific wholeheartedly behind the unified organizations, self-interest would compel the corporate executives to win the best possible results. We cannot drift as we are now doing. We must do the right thing and do it quickly."

BODY-LINE BOWLING

The controversy between Australia and England on the subject of body-line bowling in cricket has reached a point where it is to be submitted to an Imperial Cricket Conference. Not long ago there was a wave of public opinion among the followers of cricket that the game was suffering from "mammoth scores" and "marathon matches." The bowling introduced by Larwood tended to put a stop to the longevity of a match, but it immediately gave rise to a new complaint. Larwood has proved that a wicket has no terrors for him. On the other hand he has terrors for batsmen, and the Australians complain that they are too busy protecting their persons to make runs. In other words, protection for the batsman has become "the main consideration."

The Australian complaint has its humorous features. In answer to it the point is made that Mr. McCabe, "in his spare moments during the first Test Match," managed to collect 180 runs and Mr. Bradman in the second 100. Each of them scored four times as quickly as Mr. Jardine (of England). Thus it is possible to score while "protecting the body."

One commentator says: "But if modern batsmanship is really so unadventurous and unflexible that after three failures it announces itself beaten and calls for the laws to be altered; let everybody go on making runs, the artisan no less easily than the master; and let us admit frankly that the game is made for the batsman only, and that it ceases to be cricket as soon as it can no longer be called "a batsman's paradise." By the same token it was an Australian who wrote:

"No game was ever worth a rap
For an Englishman to play
Into which no accident, no mishap,
Could possibly find a way."

AN AMAZING PROPOSAL

A section of the press of the country was loud in its demands that Canada should enter into a cattle-for-oil deal with the Soviet. It now develops that the Soviet had nothing to do with the proposal at all. The scheme was conceived by Mr. G. G. Serkau, of Winnipeg, who headed a self-appointed Canadian syndicate in the hope that such a deal could be negotiated. Mr. Bennett in explaining the matter in Parliament said Mr. Serkau had been asked on December 23 last for some definite statement that the Soviet Government was desirous of entering into trade on the basis outlined. Mr. Serkau sent no reply to the Government because of inability to answer satisfactorily from the standpoint of his syndicate. Quite evidently the Russian Government did not take Mr. Serkau's proposal seriously, perhaps never heard of it at all.

Mr. Serkau proposed that to pay for what Russia might take from this country the Dominion Government should guarantee Russian bonds payable in 1935 to the tune of $4,000,000. At the same time the Dominion Government was invited to protect the Canadian sellers of cattle, or their banks, against breach of contract by the Russian Government. Inasmuch as the Russian Government did not enter into the picture at all the proposal was a truly amazing one. The Canadian Government was asked to play the part of a fairy godmother to a deal between private interests. As Mr. Bennett said: "I think this House (the House of Commons) will agree that no Canadian Government would seriously consider a proposal to provide credit facilities for a syndicate of vendors and at the same time guarantee that the alleged purchasers, the Soviet Government, would discharge its obligations to the vendors."

EMPIRE BROADCASTS

One of the first actions of the Canadian Radio Broadcasting Corporation should be to make it possible for Canadian radio owners to hear the Empire broadcasts of the British Broadcasting Corporation by other than short-wave sets. Even by short-wave sets in this part of the Dominion it is almost impossible to tune in on England. At Christmas the Empire programmes were first broadcast accompanied by a message from His Majesty. There is now a two-hour programme daily but it has proved far from satisfactory to Canada. One of the five daily broadcasts from Daventry is allocated to this Dominion and the British West Indies. Unless it is picked up and re-broadcast it is heard only by owners of short-wave sets, and infrequently by them. The programmes could be heard by every radio user in the country if the Canadian Radio Broadcasting Corporation would link them up and re-broadcast them. In return Canada could offer reciprocal programmes. New chain programmes are now being instituted through government-ownership in this country. That ownership to justify its existence must as well be able to insure that Empire programmes are being heard. The much-heralded Empire broadcasts have been pretty much of a washout so far as this country is concerned.

THE EVENING CLOUD

A cloud lay cradled near the setting sun,
A gleam of crimson tinged its braided snow,
Long had I watched the glory moving on
O'er the still radiance of the lake below;
Tranquil its spirit seemed, and floated slow,
Even in its very motion there was rest,
While every breath of eve that chanced to blow
Wafted the traveler to the beauteous west—
Emblem, methought, of the departed soul,
To whose white robe the gleam of bliss is given,
And, by the breath of mercy, made to roll
Right onward to the golden gate of Heaven,
Where, to the eye of faith, it peaceful lies,
And tells to man his glorious destinies.

—John Wilson.

NO INFLATION

Mr. Bennett seems to have adopted the proper and the most logical attitude on this matter. He did not allow himself to be deceived by the fallacious advantages of inflation, and this is so much the better not only for the numerous enterprises and the many public institutions which have entered into monetary engagements with the United States, but for the whole world as well.—L'Information, Montreal.

It is humbling to mankind to contemplate men capable of grasping eternal truths, fencing and debating in trivialities, like gladiators fighting with flies.—M. Nisard.

The Weather

Meteorological Office, Victoria, B.C., at 8 p.m., February 7, 1933.

SYNOPSIS

The barometer remains high on the Pacific slope, and fine moderately cold weather prevails over this province.

Subzero temperatures continue in the Prairies.

West Coast forecast—Increasing northerly and easterly winds; generally fair and cold at night.

PRECIPITATION AND TEMPERATURES

	Rain	Snow	Min.	Max.
Victoria	--	--	30	39
Nanaimo	--	--	24	36
Vancouver	--	--	26	44
Kamloops	--	--	18	28
Prince George	--	--	12	14
Estevan Point	--	--	30	42
Prince Rupert	--	--	26	38
Dawson		--	20b	8b
Seattle	Trace	--	28	40
Portland	--	--	28	40
San Francisco	--	--	44	58
Spokane	--	--	2	18
Los Angeles	--	--	48	62
Penticton	--	2	18	--
Vernon	--	--	14	--
Grand Forks	--	--	1	18
Nelson	--	--	Zero	26
Kaslo	--	--	5	18
Calgary	Trace		15b	4b
Edmonton	--	--	28b	20b
Swift Current	--	--	32b	16b
Prince Albert	--	--	38b	24b
Qu'Appelle	--	--	26b	14b
Winnipeg	--	--	42b	20b
Monday—				
Saskatoon	--	--	28	36
Ottawa	--	--	4	10
Montreal	--	--	8	20
Saint John	--	--	4	38
Halifax	--	--	10	28

WEDNESDAY

Minimum	39
Maximum	39
Average	22
Minimum on the grass	22

Sunshine, 4 hours 42 minutes.
Weather, clear.

5 P.M. WEATHER REPORTS

Victoria—Barometer, 30.31; wind, N., 8 miles; cloudy.

Vancouver—Barometer, 30.28; wind, N.W., 4 miles; fair.

Kamloops—Barometer, 30.40; wind, N.W., 10 miles; fair.

Prince George—Barometer, 30.02; wind, N., 10 miles; clear.

Prince Rupert—Barometer, 30.40; calm; fair.

Estevan Point — Barometer, 30.26; wind, S.E., 4 miles; fair.

Tatoosh—Barometer, 30.24; wind, E., 16 miles; cloudy.

Portland—Barometer, 30.28; wind, N.W., 4 miles; cloudy.

Seattle—Barometer, 30.26; wind, N.W., 6 miles; cloudy.

San Francisco—Barometer, 30.36; wind, W., 6 miles; clear.

Note and Comment

By R. H. D.

Thou art not in the grave confin'd—
Death cannot claim the immortal mind;
Let earth close o'er its sacred trust,
But goodness dies not in the dust.

—Sprague.

"I will be good." "Aren't they good (or kind) to me?" We are quoting from Lytton Stratchey's biography of Queen Victoria, which we have just finished reading for the second time, and which we hope to read with renewed interest again—if the fates are kind—for the stories unfolded therein are more fascinating than any works of fiction written in accordance with modern standards. The biographical styles established by Boswell when he wrote his life of Johnson and by Lockhart when he wrote his life of Scott remained an accepted standard until a new luminary arose in the literary horizon and created a revolution. Boswell's Life was merely a record of the sayings and doings of an idolized individual, a sort of biographical skeleton, but Lytton's "Queen Victoria" is a living thing, clothed with flesh, pregnant with energy, and moving with majesty through the most interesting period of the history of England and the most stirring events in the history of the world.

* * *

The hand which wrote the biography of the great Queen was the hand of a great artist, and the mind of the man while it was scrutinizing the material out of which was woven the finished fabric was somewhat sceptical, but at the end the biographer was compelled to confess that the Victoria was both a good woman and a great Queen. This confession appears to have been made with some reluctance, but there it is suggested, if not recorded, in the book, which is also a tribute to the liberality of the mind of the man and to his honesty of purpose.

* * *

When Queen Victoria said she would be good, she was merely a child of twelve, somewhat wilful and disposed to "go her own way." When she asked the question, "Aren't they good (or kind) to me?" she was a very old woman going through the streets of London for the last time. The people of London had not always been good to their Queen, which was partly her own fault, for all through her life she had been a somewhat wilful woman, with a very exalted conception of her position and a rather contemptible conception of the positions of her subjects, and even of the positions and difficulties of her constitutional advisers. She had a long procession of First Ministers, and distrusted them all with the exception of Lord Melbourne (the first) and Lord Beaconsfield (almost the last). She frankly hated Palmerston, disliked Peel, and Gladstone, with his high collar, formal manners, and disposition to lecture her as though she were a public meeting and address her as though she were an institution, ruffled her feathers tremendously. Then the Great Commoner, who believed he was ordained from On High to represent The People and curtail the prerogatives of the Crown, was always trying to amend the constitution and establish new precedents, and the Queen, who was a Tory at heart and a Conservative by conviction, believed that the established order could not be altered for the better.

* * *

Victoria, who was an indomitable soul with an inflexible will in her body, fought with courage against the inclinations of her Ministers and the intrigues of foreign schemers. She even set her face against the subtle influences of such men as Bismarck when a dynastic issue arose which seemed likely to affect the balance of power in Europe. To her mind there was but one perfect man in the world. That man was Albert, and even in the case of Albert there was some doubt for years after he became Prince Consort and until in the intimacy of married life and in association with affairs of state he had opportunities to prove his mettle and demonstrate his qualities. But the Queen surrendered to Albert, and loved him with her whole heart to the point of adoration, and even a somewhat cynical and sceptical biographer has been compelled to admit that there were elements of greatness in the Prince, for he was wise in counsel in times of great stress and strain.

* * *

But the people of England could not see Albert as the Queen saw him. He was a foreigner and they distrusted him. Liberals like Dilke took advantage of this state of the public mind and led an agitation for the abolition of the monarchy and the establishment of a republic. All these things are related in the biography with the artistic skill of a master of the literary art and the force of a great dramatist. In the beginning there is a picture of the young and innocent girl who said she would be good, and in the end there is a portrait of the aged and broken woman, the leading figure in a great domestic tragedy, going through the streets of London for the last time and finding that the hearts of the people who had all been against her were inclined to be more than kind to her—and her old heart was touched by this last demonstration of loyalty and devotion—touched maybe at the thought of how much Albert had been misunderstood and her own actions misconstrued. So the great Queen, who for a time seemed not so great, passed, securely established in the affections of her people.

THE COLONIST IN LONDON

The Colonist may be procured at the International News Stand of Messrs. Selfridge & Co., Oxford Street.

Letters to the Editor

All letters to the Editor will be inserted except over the proper signature and address of the writer. This rule admits of no exception.

PROSPECTS AT PERRY CREEK

Sir,—In view of the present demand for gold, and the report of the Honorable Minister of Mines relative to the gold-bearing area of the province, it may be worth while drawing attention to a little known section of that area, where no deposit of base metal has as yet been found, but where wide, continuous gold-bearing quartz ledges abound, usually accompanied by diorite, rhyolite or porphyrydites. This section is the Perry Creek zone, in the Fort Steele mining division of East Kootenay. It was in the '70's a plain camp of note. A geological description of it can be found in Dr. Stuart Schofield's "Cranbrook Area" of 1915, wherein he passes favorable comment. Although worked for placer so early, the quartz veins were not discovered until the early 90's. In 1895 work was commenced on several of the properties, and in 1897 over 700 claims had been recorded.

The advent of a two-stamp pilot mill accentuated the interest, but unfortunately the amalgamator was not experienced, and lost most of the values in the tailings. This was proved by the late William F. Robertson in 1897, after a careful examination and sampling of the tailings. His report was made to the Honorable Minister of Mines in that year, and this report is embodied in Dr. Schofield's later volume.

Latterly the reports on single properties on the creek have not been so favorable, the gist of them being based on the assumption that the present values are due to enrichment by oxidation, and that the values will not go down.

These opinions hardly coincide with the facts, although it must be conceded that the latter opinion cannot be disproved nor endorsed, as little depth has been attained anywhere in the creek, but the general run of evidence does not support this opinion.

The Creston argillites, after their primal laying down, were folded into an acute anticline, with Perry Creek running along the longitudinal apex from S.W. to N.E. for many miles. The subsequent attrition supplied the creek with its placer gold by the erosion of the quartz veins, which ran parallel with the course of the creek. On account of the anticline, the ledges or veins dip away from the creek on both sides at angles from 60 to 75 degrees, and almost all the exposures or outcrops are between the 5,000-foot and 6,000-foot levels, that is, about 1,000 to 2,000 feet above the creek level.

If these veins from these levels up supplied the creek with its gold, it would be an extraordinary coincidence, if the supply of gold in the veins ceased exactly at the present exposures. Dr. Schofield states that these veins are deep-seated. Why take it for granted that the values do not persist with depth? Until deep development has been completed, this question cannot be settled.

As far as the present values depend upon enrichment by oxidation, there are dozens of exposures where no evidence of oxidation occurs and the values are there, partly free and partly in the pyrite.

The values, as in all low-grade gold properties, are extremely variable, running from $1 up. The veins are wide, from eight feet to twenty feet, and very continuous, running for miles. It is no poor man's proposition, but more of an industrial venture for a very powerful company, as the zone is about thirty miles long and from five to eight miles wide. The physical factors are excellent—timber, water, elevation and transportation—and power may be obtained at the falls or from the East Kootenay Power Co.

The formation, Creston argillites-quartzites, is a part of the pre-Cambrian series of quartzites in which the Sullivan, St. Eugene, North Star and other base metal mines are situated. This series covers a large part of the west half of South-East Kootenay.

Any assistance I can supply that will assist anyone interested in this section will be promptly given. Having been the first assayer in that section (1895), I have had many opportunities of observing the possibilities of the district, and being permanently settled there since that date, should have some knowledge of it.

N. A. WALLINGER.

Cranbrook, B.C., January 29, 1933.

BRITISH COINAGE

Sir,—On April 6, 1603, the King of Scotland was notified in Edinburgh that he had three days previously been proclaimed King of England. Two days later, he and the Parliamentary Council of Scotland enacted that the Scots gold piece was equal to ten shillings of English coinage, and the Scots silver merk was equal to one shilling and three halfpence of English coinage. A new coinage was ordered by indenture on November 15, 1604, with the concurrence of the Scots and English Parliaments, which stated: "That to remedy the inconvenience caused by the different values of the English and Scots coins, one uniform in type, quality and weight should be current in the Kingdom of Great Britain."

The coins struck in accordance with this indenture in 1610 are of gold and silver. The Parliaments in Charles II reign enacted in 1665 that a national currency be desirable in 1672. The coinage was made—on obtuse King's head; on the reverse Britannia with a spear in her right hand and an olive twig in her left; the old Union Jack, i.e., St. George and St. Andrew Crosses, combined, inscribed "Britannia, 1672. On the coinage of James II, Britannia appeared as in 1672; also in the reign of William and Mary in 1694; and William III coinage had "Britannia, 1699."

The Colonist editorial of March 15 last reads in part: "Until the union of the two Parliaments in 1707, during the reign of Queen Anne, Great Britain was merely a geographical name."

Mr. Editor, please quote your authority re the above statement.

A. CAMPBELL.

"Argyll," Cowichan Lake, B.C., February 4, 1933.

TECHNOCRACY

Sir,—You are usually most fair, giving an opportunity for both sides of the question to be heard. You have every right to take your stand against technocracy, but so far I have seen little or nothing in favor of it.

In Thursday's paper, we have an article by William MacKay, taking objection to the coming of a new word. If we live in an age of progress how can we escape coining new words? Our English language, I hope, is not dead yet, but in healthy growth. With all his dictionary skill and knowledge of Greek, this new name seems to baffle your contributor. According to my dictionary, it simply means Government by technical means, as democracy means Government by the people. He quotes Thomas Carlyle, which is an unfortunate choice, as Carlyle was a reactionary mind who lacked vision, though ably pointing out the wrongs of his day. Instead, I should quote Lord Lytton, who in his "Coming Race," gives us something to work on.

To much overgrown with the barnacles of old and established ways of thinking, it is next to impossible to grasp any new idea, and so in the mind of your contributor, an income of $20,000 per family seems preposterous, and it will to everyone who fails to realize the unbelievable power and resources of Mother Earth to provide for her children who are ready to co-operate with natural law. Our present price and profit-system happens to be against natural law, and hence the pinch! With the raw materials at hand, machinery available and scientific methods, it is possible for technocracy, or any other cracy, which can enlist this force, to maintain in comfort and even luxury a population several times the present. This, I think, will be admitted by even the opponents. It is the human equation that is the sole stumbling block. It is an unpleasant thought to many that all, also those seemingly unworthy or undeserving, should have equal access as themselves to comfort and refinement.

In the article by Wm. MacKay that I am referring to there is not a single logical and honest objection to the plan, none that will stand unprejudiced investigation, but the whole bears the story of destructive criticism, and you, Mr. Editor, know that is not the way to build up a lasting foundation for a happier and better social structure.

ALFRED FLEISCHER,

Box 182, Duncan, B.C., Feb. 5, 1933.

THE BIBLE

Sir,—It is a well known fact that constant iteration and reiteration of even a plain and apparent untruth as truth will produce an ever-growing number of those who accept it as such. This undoubtedly has caused the widespread acceptance of the theory of evolution. Mr. Spears, in your February 5 issue, even goes so far as to classify it as a "science."

Just what is a "science?" A science is any branch of knowledge which can be demonstrated by experiment or observation and considered as a distinct field for the investigation of facts concerning it. Now, as the theory of evolution cannot be demonstrated by either of these methods it is not a science. That is why it is spoken of as "the theory of evolution"; if it could be proven it would be a fact, not a theory.

Which was first, the acorn or the oak? The Lord could have just as easily created the mature tree as the seed it produces—or a withered hand healed. When Adam was created this earth had the appearance of great age; the trees had rings of centuries of growth; yet created only four days previous.

True, God does nothing on the spur of the moment; He knew from eternity the terrible price that would have to be paid in the creation of free moral beings. When Lucifer fell through pride, the plan of redemption—a 7,000-year plan—was put into operation. This was to prove to the universe that God is love, and when ended would cause all the creation to love Him for eternity. Of course, the Almighty could have destroyed those who rebelled against His government, but the rest would have obeyed through fear, wondering if Satan's insinuations were true.

The sun and earth are upheld by the same power that guides Arcturus with a diameter of 86,000,000 miles, traveling 900,000 miles per hour. That power is Jehovah. Science knows naught which was created first. The Word of God says the earth was—that is sufficient for the writer. In a recent interview Robert A. Millikan, the famous scientist, was asked why his theories differ from Sir James Jeans.' In concluding his reply he said in effect if not in the exact words: "You may be sure that neither Jeans nor I have the slightest knowledge of the matter."

Mr. Spears seems to think that Christians are afarid of science. I do not see why; for the God that created this universe and its laws also gave us the Bible. As His nature is love, and His character truth, the Bible and nature cannot be at variance.

Sir J. William Dawson, for long president of McGill University, said in respect to man's origin—and could have included all origins—"I know nothing about the origin of man except what I am told in the Scriptures—that God created him. I do not know anything more than that, and I do not know of anyone who does."

Lord Rayleigh, discoverer of Argon, and one of the presidents of the Royal Society, said regarding the relation between science and religion: "In my opinion, true science and true religion neither are nor could be opposed."

Lord Lister, not only a president of the Royal Society, but also of the British Association for the Advancement of Science, said: "I am a believer in the fundamental doctrines of Christianity."

Both Sir Isaac Newton and Lord Kelvin were firm Bible Christians. The latter (as well as the former) could say: "I consider the most valuable discovery of my life was made when I discovered that Jesus Christ was my Saviour. He has been my constant friend and helper in my life-work, and every discovery I made that has contributed to the benefit of man has been given me in answer to prayer."

The famous astronomer, Sir John Herschel, said: "All human discoveries seem to be made only for the purpose of affirming more and more strongly the truth contained in the Sacred Scriptures."

Many other past and present scientists of repute could be cited, but these are sufficient for the purpose of showing that true science and fundamental Christianity are in accord. If it were not for those great "Bible professors," or rather "Christ possessors," the world would still be dwelling in the Dark Ages.

The Bible is a reasonable book. Its author says, "Come, let us reason together." We are advised to "prove all things," and "despise not prophesyings" (Thess. v, 20, 21). The Bible can be proven. The Lord declares, "I am God, and there is none like Me, declaring the end from the beginning, and from ancient times the things that are not yet done" (Isa. xlvi, 9, 10). If Mr. Spears will study the various prophecies of the Scripture concerning the Jew, Babylon, Tyre, Sidon, Egypt, Ashkelon, Chaldea, or any other of the many plain and definite prophecies, he will be entirely convinced as to the divine character of the Bible, and what science formerly "believed" or now "thinks" contrary to the Word of God will not alter his faith one iota.

H. G. BAYLISS.

1525 Clawthorpe Avenue, Victoria, B.C., February 6, 1933.

COSMOGONY

Sir,—I notice that Mr. H. G. Bayliss quotes from "the unquestioned word of the Encyclopedia Britannica." From his fundamentalist viewpoint this authority in an unfortunate selection, as it by no means indicates the inspired nature of many of the books of the Bible. Under the heading "Cosmogony," it states that the Genesis account of the creation is the old legend of the heathen Babylonians, dated B.C. 2,000. If the Genesis account is true, there must be a "firmament." Now this implied a flat earth with a tight-fitting dish-cover-like brass dome over it in which small holes were punched to let heaven's light through (the stars) and flood gates also. If this is so, how the astronomers are wasting their time!

A careful perusal of "the unquestioned word" would surprise him if he looked it up and studied the history of the different canonical books of the Bible.

I sometimes receive pamphlets aiming at my conversion(?). It appreciate the kindness of these good people, but they cannot convince me that eternal punishment is true, or that the dead sleep until judgment day.

Judgment for a period is not eternal, and the parable of Dives and Lazarus is authoritative proof of continued individual existence.

Now about the Oxford Group Movement, rather than criticizing their return to the Christianity of 1,900 years ago, would it not be wiser to support their movement, untrammeled as it is, since by so doing perpetual peace might eventually be secured, and the present world-wide distress be permanently removed? With the spread of this movement many psychic persons will doubtless be included in it. If so, will not the healing power of the original disciples be revived, since the Christian Spiritualists, through following along these lines, have most successfully demonstrated their power to cure disease, even at a distance? There are many such healing centres in England curing thousands. Why not have one in Victoria? W. J. L. HAMILTON.

Fulford Harbor, Saltspring Island, B.C., February 6, 1933.

NAZI KILLED WHEN PROCESSION FIRED ON

DUSIBURG, Germany, Feb. 7 (AP).—Rifle shots and hand grenades, which were fired and hurled from an abandoned factory building into a Nazi funeral procession, killed one Nazi and injured six yesterday.

Police, wearing steel helmets and carrying carbines, stormed the factory, but the results of the raid were not immediately determined.

Banish Constipation Nature's way!

A Natural Corrective . . . doctors advise its use to get rid of Constipation . . .

Take your doctor's advice! If you suffer from headaches, bad breath, sour stomach and other constipation ills . . . use Quaker Bran.

Remember, Quaker Bran is different from all *prepared* bran cereals. It is pure bran, uncooked—untreated—unadulterated. For these reasons it is definitely richer in mineral and vitamin content.

Quaker *Natural* Bran works with nature to induce normal healthy bowel movement. It is safe, effective and gentle. And it saves you money because it allows you to dispense with costly drugs.

Serve Quaker *Natural* Bran with your regular cereal each morning. It is ideal for muffins, cookies, etc. A booklet of tested recipes for many delicious bran dishes is in every package.

QUAKER BRAN

Pure, *Natural*, packaged bran. 2530

Special Men's Work Boots $1.98

Solid Leather Soles, Stitched and Nailed

GENERAL WAREHOUSE, LTD.

1136-34 GOVERNMENT STREET PHONE E 3514 Per Pair

FAMILY DENTAL SERVICE!

DENTISTRY for the whole family for ONE year for ONE small fee. Plates, fillings, extractions . . . everything included.

Get particulars today.

Dr. COULTAS

1300 DOUGLAS STREET

BAKED RED SALMON

Half Fish

25c

DALE'S

FORT STREET

Tides at Victoria

Time of tides (Pacific standard time), at Victoria, B.C., for the month of February, 1933.

Date	Time H.M.	Ht. Ft.	Time H.M.	Ht. Ft.	Time H.M.	Ht. Ft.	Time H.M.	Ht. Ft.
1 ..	7:25	6.8	15:10	4.4	.....		.....	
2 ..	7:43	8.6	16:00	3.9	.....		.....	
3 ..	8:00	6.9	17:00	3.4	.....		.....	
4 ..	8:19	9.0	17:48	2.8	.....		.....	
5 ..	8:39	9.1	18:30	2.4	.....		.....	
6 ..	9:24	9.1	19:06	2.0	.....		.....	
7 ..	9:13	8.9	7:50	8.8	19:22	9.0	19:41	1.8
8 ..	9:09	8.8	8:00	8.7	11:16	9.0	20:15	1.5
9 ..	5:54	8.4	8:20	8.3	12:10	8.9	20:48	1.4
10 ..	5:40	8.2	8:53	7.8	12:01	8.8	21:30	1.8
11 ..	5:35	8.1	9:24	7.2	13:55	8.8	21:54	2.4
12 ..	5:36	8.0	10:21	6.4	14:55	8.0	22:26	3.1
13 ..	5:45	8.1	11:18	5.7	16:04	7.4	23:05	4.0
14 ..	5:56	8.3	12:11	5.0	17:20	6.9	23:21	5.0
15 ..	6:10	8.6	13:11	4.1	19:45	6.5	23:35	6.0
16 ..	6:25	9.0	14:14	3.2	.....		.....	
17 ..	6:44	9.3	15:15	2.6	.....		.....	
18 ..	7:10	9.6	16:19	2.0	.....		.....	
19 ..	7:50	9.6	17:20	1.6	.....		.....	
20 ..	8:55	9.6	18:16	1.3	.....		.....	
21 ..	10:11	9.2	19:05	1.3	.....		.....	
22 ..	4:38	6.6	7:30	6.2	11:24	9.0	19:46	1.5
23 ..	4:24	6.4	8:16	7.5	12:29	8.7	20:30	2.0
24 ..	4:35	6.3	9:00	6.7	13:30	8.3	21:06	2.7
25 ..	4:39	6.0	9:44	5.9	14:30	7.8	21:40	3.4
26 ..	4:40	6.0	10:29	5.3	15:34	7.3	22:11	4.3
27 ..	4:49	6.1	11:16	4.7	16:46	6.7	22:38	5.3
28 ..	5:00	6.2	12:09	4.3	18:44	6.4	23:30	5.9

The time used is Pacific standard for the 120th Meridian west. It is counted from 0 to 24 hours from midnight to midnight. The figures for height serve to distinguish high water from low water. Where blanks occur in the table, the tide rises or falls continuously during two successive tidal periods without turning.

The height is in feet and tenths of a foot, measured from the average level of low water.

To find the depth of water on the sill of the new Esquimalt drydock add 30 feet to the height of high water as above given.

MOONRISE AND MOONSET

Time of moonrise and moonset (Pacific standard time), at Victoria, B.C., for the month of February, 1933.

Day	Rises	Sets
1	10:03 a.m.	0:09 a.m.
2	10:23 a.m.	1:16 a.m.
(First Quarter on 2nd)		
3	10:48 a.m.	2:27 a.m.
4	11:22 a.m.	3:34 a.m.
5	12:06 p.m.	4:36 a.m.
6	12:59 p.m.	5:29 a.m.
7	3:05 p.m.	6:13 a.m.
8	3:17 p.m.	6:47 a.m.
9	4:32 p.m.	7:13 a.m.
10	5:49 p.m.	7:35 a.m.
(Full Moon on 10th)		
11	7:08 p.m.	7:54 a.m.
12	8:23 p.m.	8:09 a.m.
13	9:40 p.m.	8:25 a.m.
14	11:00 p.m.	8:43 a.m.
15	11:58 p.m.	9:03 a.m.
16	0:22 a.m.	9:27 a.m.
17	1:47 a.m.	10:00 a.m.
(Last Quarter on 17th)		
18	3:06 a.m.	10:45 a.m.
19	4:16 a.m.	11:44 a.m.
20	5:13 a.m.	12:56 p.m.
21	5:54 a.m.	2:17 p.m.
22	6:23 a.m.	3:39 p.m.
23	6:46 a.m.	4:48 p.m.
24	7:05 a.m.	5:15 p.m.
(New Moon on 24th)		
25	7:20 a.m.	7:29 p.m.
26	7:34 a.m.	8:40 p.m.
27	7:50 a.m.	9:51 p.m.
28	8:06 a.m.	11:00 p.m.

The Meteorological Observatory, Gonzales Hatchts, Victoria, B.C.

CAPETOWN, South Africa, Feb. 7 (CP).—Hon. C. W. Malan, Minister of Railways and Harbors in the South African Government, died Sunday after an emergency operation had been performed in an effort to save his life. He was forty-eight years old.

FIFTY YEARS AGO TODAY

(From The Daily British Colonist of February 8, 1883)

Fur Seals—Fur seals are numerous in the Strait and a fleet of vessels from the other side has come out to meet them. Unfortunately skins have fallen greatly and the business affords only a small margin of profit. The whole of last season's catch and one-half of that of the previous season is still in dealers' hands in London.

Open Blacksmith Shop—Messrs. Gorow & Robertson, well-known pioneers, have opened a blacksmith and wheelwright shop on the southwest corner of Yates and Broad Streets.

Wreckage Found—A dispatch received from Yaquina, Oregon, announces that between Yaquina and Alsea bays a large quantity of wreckage has come ashore, consisting of pilot house, cabin door, and other portions of upper works, and empty barrels, boxes of soap, mustard and other merchandise. Nothing shows the name of the vessel, which is supposed to have been a steamer.

Trains Collide—A passenger and freight train came in collision near Chandlers Falls bridge on February 6, a dispatch from Toronto states. Several cars were wrecked but no one was hurt. Had the collision occurred a minute earlier while the trains were crossing the bridge, both would have been swept over the falls.

Tells Story of How Dominion Attained National Autonomy

Mr. Justice W. M. Martin, of Regina, Gives Able Address to Women's Canadian Club on "Canada in International Affairs"

"Goodwill must be the keystone of Empire, if Empire is to retain its political unity," declared Mr. Justice W. M. Martin, of Regina, in concluding his very able and judicial address on "Canada in International Affairs," given before a big audience of Women's Canadian Club members, at the Empress Hotel yesterday afternoon.

Introduced by the president, Mrs. W. G. Wilson, and thanked at the close by Mrs. P. B. Scurrah, His Lordship, in the course of his address, showed how significant had become Canada's position, not only in her relations with the Motherland and the sister Dominions within the Commonwealth, but in her international dealings, for with the extension of her powers under the Westminster Act, and other treaties of recent years, she now enjoyed a position of autonomy and equal nationhood, and an "adequate voice" in foreign policy and relations.

"What remains for the Crown?" said His Worship, anticipating the question in his hearers' minds. The Crown, although stripped of political control of the Dominions, remained the common executive Sovereign, "the King being King of all the Dominions as well as of the United Kingdom."

APPOINTS MINISTERS

While Canada's complete autonomy was perhaps not yet fully recognized by all foreign governments, France and the United States had taken cognizance of the fact by now interchanging ministers who formed the recognized channel of communication between their mutual governments. Canada's ministers in each instance acting upon instructions from and reporting direct to the Canadian Government.

At the Paris Peace Conference and at the Washington Disramament Conference Canada had had distinctive representation, delegates being appointed by the Dominion, and the Dominion appending her signature independently. In 1921 Canadian Parliament passed legislation defining Canadian nationals, made necessary by the status of Canada, under the Versailles treaty, and as a member of the League of Nations. Canada in the same year had exercised an important influence upon subsequent events by expressing her views with regard to the proposed renewal at that time of the Anglo-Japanese treaty.

SLOW EVOLUTION

Canada's evolution from a state of dependency on the Motherland to her present one of national autonomy within the Empire, was rehearsed from pre-Confederation days down to the present time. Once she had demonstrated that her position in the Empire warranted recognition as a nation, her position in the League of Nations was resolved automatically.

To establish this, Mr. Justice Martin went back to the time of the rebellion in Upper and Lower Canada and Lord Durham's efforts toward union and the establishment of responsible self-government there; to the coming of the first Governor General, Lord Sydenham, and the first colonial secretary, Lord Durham Russell, "who deprecated the principle of local self-government," in other than internal matters; through the period of Confederation, during which Canada had received her constitution, although the right to amend that constitution still remained with the Imperial Parliament, which had exercised it some sixty times "with the assent of Canada"; and thence to the first Imperial Conferences, the outbreak of the war and the sudden access of national consciousness created by Canada's decision to take her place among the armies; the participation of all the Dominions in the Imperial War Cabinet of 1917, down to the postwar developments and Canada's participation in the peace discussions at Versailles.

TARIFF CONTROL

When Canada, after representations were made by Sir Alexander Dalton, Minister of Finance, won her right to control her own tariff regulations, she had made another step toward the commercial autonomy which she was seeking, Britain withdrawing opposition to the appeal.

The next step was the securing of the power to make her own commercial treaties. The first instance of a purely Canadian treaty with another power was in 1923, in connection with the halibut treaty signed between Canada and the United States, the treaty finally being ratified by the King "on the advice of the Canadian Government." The same year a treaty was signed recognizing the right of the Dominions to make their own commercial treaties without any intermediary.

FIRST IMPERIAL TREATY

"The first occasion on which the Dominions were consulted in connection with an Imperial treaty was in 1911 in connection with the Anglo-Japanese Alliance," it was noted.

The war had brought a great change in the Dominions' attitude as to what their responsibilities were in international relations, "with the result that the Dominions not only came into much more prominent position in the Empire, but among the nations of the world in the matter of foreign policy." The Imperial War Conference of 1917 had met on the distinct assumption that the Dominions were entitled to be consulted on matters of foreign policy.

Adjustment of the constitutional relations of the Empire was seen to be necessary, resulting in the decision that each Dominion must have the right of complete control of its own internal affairs and "an adequate voice" in matters of foreign policy. "An adequate voice" before long came to be interpreted as "equal voice," Britain, conceding to one of the Dominions, one of her five places at the Peace Conference, perhaps anticipated the memorandum prepared by the Canadian Government stating that they wanted separate representation at the conference on the grounds that Canada was a member of the Commonwealth, and a Commonwealth was a group of nations. As a result of this memorandum, Britain proposed that each Dominion should have two representatives at the conference.

THE BALFOUR REPORT

The status of the Dominions, defined in the Balfour report arising from the Imperial Conference of 1926, was that of "autonomous communities equal in status and in no way governed by the other." Although opinion differed as to the effect of this, Sir Robert Borden, General Smuts, and Rt. Hon. W. L. Mackenzie King all agreed that it crystillized existing conditions which in some parts of the Empire were not generally realized. In other words, the Balfour report had set down what was not generally understood, but was in general practise, viz., the right of Dominions to enter into separate diplomatic intercourse with any other state, with the resulting appointment by Canada of her own plenipotentiaries to the United States and France.

Mrs. Harry Lasenby, the soloist, gave charming interpretations of "Asthore," and "Thank God for a Garden."

ACID STOMACH IS DANGEROUS

Sufferers From Indigestion CUT THIS OUT

"Stomach trouble, dyspepsia, indigestion, sourness, gas, heartburn, food fermentation, etc., are caused nine times in ten by chronic acid stomach," says a well-known authority.

Burning hydrochloric acid develops in the stomach at an alarming rate. The acid irritates and inflames the delicate stomach lining and often leads to gastritis or stomach ulcers. Don't dose an acid stomach with pepsin or artificial digestants that only give temporary relief from pain by driving the sour, fermenting food out of the stomach into the intestines.

Instead, neutralize or sweeten your acid stomach after meals with a little Bisurated Magnesia and not only will the pain vanish but your meals will digest naturally. There is nothing better than Bisurated Magnesia to sweeten and settle an acid stomach. Your stomach acts and feels fine in just a few minutes. Bisurated Magnesia can be obtained from any reliable druggist. It is safe, reliable, easy and pleasant to use, is not a laxative and is not at all expensive. (Advt.)

COKE

Per ton, delivered within the three-mile circle, during February only,

$9.00

Convenient Terms

B.C. Electric

COKE DEPT. G 7121

CITIZENS OF VICTORIA

What Is Prosperity?

YOU CAN CREATE IT!
YOU CAN EXPERIENCE IT!

Two Hundred

Jobbing carpenters, builders, etc., are ready to assist you. Wages are lowest in years.

MR. PROPERTY OWNER place your repair orders today.

Values will be enhanced when you do your part.

We are with you with price, quality, service.

Cameron Lumber, Co. Ltd.

PHONE G 1126

Church Meeting Held at Sooke

SOOKE, Feb. 6. — The annual meeting of the congregation of Knox Presbyterian Church, was held on January 30, in the church. Rev. Samuel Lundie presided. The financial report and work of the year, read by E. Milne, showed a balance on hand, after meeting all obligations.

Reports of the activities of the various branches were highly satisfactory, and were given as follows: Ladies' Aid Society, Mrs. A. Kohout; Knox Presbyterian Sunday school, Miss A. Milne; Women's Missionary Society, Mrs. S. Lundie, acting for Mrs. J. A. Murray, who was unable to be present; Young People's Society, Miss Helen Ball and James Richardson. Officers elected were: A. Kohout, and V. Richardson (re-elected).

Installation and Initiation Service To Be Held Monday

The Knox Presbyterian Young People's Society will hold a special initiation service and installation of officers on Monday, beginning at 8 p.m. Several musical items have been arranged. The society will have as its guests the executive of the Chinese Presbyterian Young People's Society.

The evening will be divided into three parts; first, a short business meeting; the initiation, and then a social half-hour. This promises to be very interesting and enjoyable, and it is hoped that eyery member will make a special effort to be present.

SERVICE THIS MORNING

At 10:30 o'clock this morning, the funeral service will be conducted for Captain Jacob Cornelius Swartman. Following the service, the remains will be laid at rest at Royal Oak Burial Park

Noted Flyer Plans for World Flight

JAMES J. Mattern (right), who, with Bennett H. Griffin, last year made the first transoceanic flight to Berlin and lowered the record flying the Atlantic Ocean, outlines to Col. Clarence M. Young, of the United States Department of Commerce, his plans to fly around the world this Summer. Mattern said that he hopes to take off from Chicago or New York in June or July.

ENGINEER TELLS OF FOREST WORK

R. S. Perry Explains Research Experiments Carried Out in Vancouver Laboratories

At a meeting of the Forestry Discussion Club, held at the Parliament Buildings on Monday night, R. S. Perry, assistant engineer of the Dominion Forest Products Laboratories at Vancouver, delivered an interesting address on the work being done there.

The work deals mainly with forest products research, and it was pointed out that at no time in the past has it been of greater importance to the manufacturers of British Columbia forest products that they have at hand the necessary information to enable them to produce better and cheaper products to meet the keen competition now prevailing in world markets. Since establishment of the Vancouver laboratory in 1918, a vast amount of information has been assembled on the important woods of the province, including their strengths, physical properties, and the uses for which they are best adapted. This has been of much assistance to architects and engineers in construction works.

RESEARCH VALUABLE

Research into methods of dry kilning has been of great value to the lumber producers in meeting specifications of moisture content in overseas shipments, and in reducing wastage due to improper dry kilning practice. Pathological studies have shown the way to sterilize infected lumber and thus prolong its life.

Much assistance has been rendered to the smaller manufacturers of specialized products in helping to solve miscellaneous problems peculiar to the industry, and efforts are being continually made to extend the uses of British Columbia woods and so create a greater market for our greatest of national resources.

SAN JOSE, Costa Rica, Feb. 7 (AP). — The wife of President Jiminez died Monday after two operations for peritonitis.

Fine but Colder Weather Forecast

Fine but colder weather at night is the forecast for Victoria as the barometer remains high on the Pacific slope. Fine but moderately cold weather also will prevail over the province, it was reported. Subzero temperatures are reported from the Prairie Provinces.

SERVICE IS HELD

Funeral services were held yesterday morning, at 10 o'clock, for Mrs. Ada Elizabeth Thompson, who passed away at Calgary on February 1. Rev. O. L. Jull officiated and the following acted as pallbearers: C. Beaumont, C. Thompson, T. Hamilton and J. E. Sladen. Interment was made in Royal Oak Burial Park.

LAST RITES TODAY

At 2 o'clock this afternoon the funeral service will be conducted by the Odd Fellows' Lodge for J. H. "Harry" Burridge. Following the service, the remains will be sent to Neepawa for interment there.

DEBATE BASIS OF ASSESSMENT

Market Price or Structural Cost Is Issue in Taxation Appeal Here

Whether the market price or the structural cost of a building should be taken as the basis of assessment for municipal taxation, is the main issue in the appeal before the Appeal Court of British Columbia, in which the City of Victoria is asking the higher tribunal to upset the decision of Mr. Justice D. A. McDonald in the Supreme Court reducing the assessment on St. Louis College from $50,000 to $25,000.

H. A. Maclean, K.C., who, with H. S. Pringle, city solicitor, is conducting the appeal for the corporation, occupied the greater part of the afternoon sitting of the court in presenting his argument. C. H. O'Halloran, who is acting for the Bishop of Columbia, had barely opened his reply when the court rose at 4:30 o'clock. Argument will be continued at 11 o'clock this morning.

ASSESSOR REASONABLE

The words, "actual value," contained in section 212 of the Municipal Act, dealing with the method of assessment, is the bone of contention. Mr. Maclean reviewed portions of the evidence given by both sides in the hearing in the lower court, and quoted from the evidence given by George Okell, city assessor, who stated that the assessment on lands in the city had been cut by $1,500,000 since 1910. "Mr. Okell," said Mr. Maclean, "is acting in a reasonable and conservative manner in assessing property in this city."

Continuing his argument, Mr. Maclean said the structural cost of a building was the dominant consideration upon which an assessment was based, together with the replacement or reproduction cost.

Dealing with the law Mr. Maclean referred to the assessment appeal of the Dunsmuir property in 1897, where the value of the property was based on what could be got for it by the payment of a just debt by a solvent debtor. In that appeal there was a measure of value set out in the statute, but the statute was changed, Mr. Maclean said, the following year, and was again altered in 1915, when the words, "actual value," were included.

QUESTION OF VALUE

Mr. Justice A. E. McPhillips interrupted to remark: "For example, would you not view the city and find out its environment, its wealth and its possible purchasers for buildings constructed for a specific purpose such as a church, a distillery, a brewery, or a college. Have you to consider the possible purchasers who want them? Suppose the answer is that no one wants them in the community. Would they have any value?"

Mr. Maclean — The statute does not take into consideration the possible purchaser. Value, I submit, is the measure of desire. A wealthy man might pay $100,000 for a painting because of the genius that went into its making, but another might pay a dollar for a picture and would be equally satisfied. In that case the desire for that painting was worth $100,000. The owners of St. Louis College desired a first-class institution. They wanted a building that would last for 500 years. They got it, and they paid for it. They had a $58,000 desire for that building. Actual means something that has taken place. They paid out their money, and that makes the actual performance.

Mr. Maclean emphatically declared that it would not be logical to say that because buildings, such as those mentioned by Mr. Justice McPhillips, were not saleable, they would not be taxable.

MEANING OF ACT

Mr. O'Halloran did not have time to develop his line of argument before the court adjourned, and dealt mainly with the groundwork of his general submissions. Mr. O'Halloran maintains that the assessor did not carry out the meaning of Section 212 in that he did not find the value of the land; find the value of the whole, plus improvements, and then deduct the value of the land from the value of the whole to find the value of the building. The statute, he declared, prohibits the assessor from first finding the value of the building and assessing on that basis. "The actual value is not the structural cost, but what you can get for it in the open market," Mr. O'Halloran stated. He bases that assumption on what a willing and prudent purchaser would pay to a willing and prudent vendor.

Mr. Justice M. A. Macdonald —Would a sacrifice sale represent the actual value?

Mr. O'Halloran — That would mean an unwilling vendor.

The court adjourned.

ESTABLISHED 1885

LADIES' SHOES — SHORT LINES 2.95
Original Prices Up to $10.00

MAYNARD'S SHOE STORE

649 Yates Street Phone G 6514

WHERE MOST PEOPLE TRADE

DIGGON-HIBBEN, LTD.

(DIGGON'S, LTD., AND T. N. HIBBEN & CO., LTD.)

Printers - Engravers - Booksellers - Stationers

1210 Gov't St. Office Furnishers G 8194

Buy Your Food Products Where You Can Get Personal, Friendly Service

United PURITY Stores

DENTAL PLATES

$10 Fully Guaranteed

Plates Repaired, Sterilized and Polished, $1.00

STOVER DENTAL LABORATORIES

707½ Fort Street G 4814

DICK'S

Drygoods and Ready-to-Wear

1421 Douglas St. Phone E 7552

Wednesday Specials In Curtain Materials

36-In. Silk Nets, lovely designs. Reg. 59c yard. Special, yard 39c

36-In. Frilled Curtain Scrim. Comes in flowered designs and spots, in nice colors. Reg. 50c yard. Special, yard 39c

36-In. Scrim, plain edge, in small designs and spots, in green, mauve and blue. Special, yard 25c

Frilled Scrim, 36 ins. wide, with colored frill in new designs, in green, rose, gold, blue; nicely edged with silk thread. Special, yard 15c

Rochon's Special Chocolates in 1-lb. boxes now selling at 50c everywhere. Ask for a Rochon's 1933 bar, something new, wholesome and delicious. Made in Victoria. ***

Will this be Canada's next Number One Car?

It's the New Plymouth . . . a SIX *at $95 less than last year!*

RECENTLY . . . Walter P. Chrysler announced the new Plymouth Six. Already . . . wherever you go . . . in hotels, clubs, on trains and in theatre lobbies . . . you hear people say:

"The new Plymouth Six is a coming best-seller."
"It's bound to be Canada's next Number One Car."

Clearly, Walter P. Chrysler and his engineers knew what people wanted. They knew the combination of a six-cylinder engine with Floating Power was unbeatable.

They knew that Canadians hate to be squeezed in . . . so they made the new Plymouth Six a big, full-sized car.

They understood human nature. We all want a car that travels *fast* . . . that's thrilling to drive. They made it safer than other low-priced cars . . . by giving it a safety-steel body . . . hydraulic brakes . . . a rigid-X frame . . . and a safety-glass windshield.

They built it to set new economy records . . . in gas, oil, tires and upkeep. And, last but not least, they gave people a low-priced car without that *"low-priced look."*

No wonder Walter P. Chrysler invites you to drive this much talked-about automobile! No wonder he wants your answer to the intriguing question: "Will this be Canada's next Number One Car?"

IT'S A SIX AT $95 LESS THAN LAST YEAR

Business Coupe $675 . . . Rumble Seat Coupe $730 . . . Four-Door Sedan $750 . . . Convertible Coupe $790 . . . all prices F.O.B. factory, Windsor, Ont., freight and taxes extra. Low delivered prices. Convenient time-payments. Duplate Safety Plate Glass in windshield. May be had in all windows at slight extra cost. Automatic Clutch at slight extra cost.

Thomas Plimley, Ltd., 1010 Yates Street Phone G 7161

Wednesday Specials

Australian Pastry Flour, 10-lb. cotton sacks 29c
1 Cake Lux Toilet Soap FREE With Large Packet Rinso 23c

Reception Fresh Creamery Butter, per lb., 26c; 3 lbs. for 75c
Sweet Pickle (Unsmoked) Cottage Rolls (no waste), lb. 10c
[illegible]k Legs, lb. 25c
Cooked Ham, lb. 30c
Cooked Tongue, lb. 30c
Cooked Corned Beef, lb. 14c
Mild Canadian Cheese, lb. 16c
Tasty Canadian Cheese, lb. 19c
Good Side Bacon, piece or sliced, at, per lb. 14c
Local Netted Gem Potatoes, 100-lb. sacks for 85c
Fresh Rhubarb, 3 lbs. 25c
Sunkist Lemons, dozen 19c
Ensign Choice Canned Pears, Largest tins for 25c
Royal City Green Pea Soup, 4 tins 25c
Fancy Black Cooking Figs, 3 lbs. 25c
Evaporated Apricots, 2 lbs. 27c
Evaporated Peaches, 2 lbs. 23c

CASH AND CARRY SPECIALS GOOD WEDNESDAY AND THURSDAY
Fresh Cod, piece cut, 3 lbs., 25c; Filleted, 2 lbs. 25c
1 lb. Sauerkraut and 1 lb. Fresh Smoked Wieners 23c

H. O. KIRKHAM & CO., LTD.
612 Fort Street
NEW TELEPHONE NUMBERS
G 8131 Groceries (3 Phones) G 8135 Meats, Fish, Provisions (2 Phones)
E 8031 Fruit E 0251 Office and Delivery Inquiries

You Owe Yourself Protection Through
Fire INSURANCE Automobile
ELSIE B. RICHARDS
Suite 7, Metropolitan Building, Opposite Postoffice
PHONE EMPIRE 7722

RESULTS ... Are the Best Answer
Hundreds of Victorians Have Been Relieved From Rheumatism, Neuritis, Sciatica, Lumbago, Nerves, Etc.
Buy a Brand New Wilshire I-ON-A-CO Belt for Only $5.00
You Will Never Regret It
H. AUSTIN GOWARD
Sales Manager
Phone G 5241 Evenings, G 3156

Snow, Rain or Sunshine Snow, Rain or Sunshine

WE DELIVER DAILY
Phone G8188 Victoria
Duncan - - 480
Nanaimo - 1181
Courtenay - - 3
Saltspring Island 23T
Port Alberni - 94
Qualicum - 49M
Parksville - - 61
Island Freight Service Limited
514 Cormorant Street Victoria, B.C.

Used Farm Implements at Exceptionally Attractive Prices

1 Wagon $10.00
2 Draining Scoops. Each $1.50
1 2-Wheel Cement Carrier $2.50
1 Gasoline Tank (200 Gallons) $20.00
4 Large Galv. Feed Troughs. Each, $5.00
25 Small Galv. Feed Troughs. Each, $3.50
140 Rods Paige Wire (New) $14.00
1 Fertilizer Distributor $10.00
4 Stanchions. Each $2.00
1 Chaff Cutter $15.00
1 Fanning Mill $5.00
1 Post Drill (New) $12.50
1 2-Row Corn Cultivator $15.00
2 Single Beds With Wire Mattresses. At, each $2.00
3 Water Bowls. Each $3.00
5 Corner Water Bowls. Each $3.00
2 Large Box Heaters. Each $2.00
1 Foot Bath $5.00
3 10 x 4 Steel Stalls. Each $3.50
7 5 x 4 Steel Stalls. Each $2.00
7 4 x 4 Barn Gates (Stall). Each $2.50
8 Barn Ventilators. Each $2.00
1 Small Heater $1.00
1 Fire Grate (Open) $2.50

Phone - - 65 Sidney

CHARGED WITH TAKING BRIBE

LOS ANGELES, Feb. 7 (AP).—Sidney T. Graves, former county supervisor, was indicated by the County Grand Jury last night, on a charge of accepting an $80,000 bribe, in connection with the San Gabriel flood control dam abandoned in 1929 after $4,000,000 had been spent on it.

Leading Actress—I could hardly get my shoes on this morning.
Chorus Girl—What! Swelled feet as well?

AUTO SHOW IS PLANNED NEXT MONTH

Latest Models of Airplanes and Boats Also to Be Exhibited

WOMEN WILL VIEW LATEST FASHIONS

What promises to be one of the largest displays of its kind ever held in Victoria is being arranged for March 1, 2, 3 and 4, when it is planned to hold a grand automobile and fashion show at the Bay Street Armory. Tentative details of the display were placed before the Victoria Automobile Dealers' Association yesterday by Aubrey H. C. Jones, its originator, and with that board's sanction, Mr. Jones was instructed to go ahead with his plans.

According to Mr. Jones, automobiles, airplanes, motorboats, and motorcycles will be exhibited, while gowns are to be displayed in the fashion show.

TO SHOW NEW MODELS

With the co-operation of automobile dealers promised, every assurance is given that the latest models of all cars will be exhibited, while in connection with the exhibition of airplanes, Mr. Jones hopes to arrange a model airplane display. It is expected that local firms will lend fullest aid in the staging of the fashion show.

If plans are successful, this will be the first Spring show of its kind held in the city since the Great War. Extensive entertainment is also planned, with local orchestras in attendance during the afternoon and evening. Refreshments will also be served.

An effort is being made to have Premier Tolmie and other provincial and civic dignitaries officiate at the opening, tentatively set for Wednesday, March 1. Several contests will also be run in conjunction with the show.

ELECT OFFICERS OF BROTHERHOOD

All officers of the Victoria West Men's Brotherhood, with one exception, will hold their respective posts throughout the coming year, it was revealed last night when nominations closed for election of officers.

F. Shakespeare, the retiring treasurer, stated he had been forced to resign his post owing to ill health and expressed a desire for the success of the organization's work in the future. He was sincerely thanked for his untiring efforts in the past.

The officers for 1933 are: President, Noel S. Fraser; vice-president, G. B. Murdie; secretary, H. Gard; treasurer, A. P. Cody-Johnson; executive committee, H. B. Witter, H. Stanley, B. Campbell, J. Fairall, A. R. Hooper and C. Rose.

WAS BURIED YESTERDAY

On Tuesday afternoon, Rev. J. S. Patterson conducted the funeral service for William Robertson in the presence of relatives and intimate friends, and many old-time Victoria acquaintances. Following the service, the remains were laid at rest at Ross Bay Cemetery, the following acting as pallbearers: G. Cordiner, James Kemp, W. C. Wilson, J. M. Cooper, W. Forest and W. Harris.

LAID AT REST

The funeral of Miss Louella Jean Dickson was held Tuesday afternoon in the presence of many sympathizing friends. Rev. J. B. Rowell conducted an impressive service. The following acted as pallbearers: D. F. Carter, Lawrence Hill, W. J. Monaghan, G. F. West, L. Smith and P. W. Cornock. Interment was in the Royal Oak Burial Park.

Announcements

Men and women who may be troubled with unsightly moles should consult Miss Hanman, who has had over twenty years practical experience in the treatment of these disfigurements. Such blemishes are unlovely and unnecessary and they most certainly detract from the charm of any face, no matter how beautiful or handsome. Call for booklet, 503 Sayward Building, phone G 7642.

Wednesday Specials at Masters'—Small fancy cakes, 2 for 5c; dozen, 30c; beefsteak pies, 2 for 5c; fruit pies, large, 15c; small, 5c each; raisin and nut bread, 8c each, 2 for 15c; streusels, 10c each; Bath buns, 25c dozen; tea buns, cream scones or health scones, 2 dozen, 25c; cinnamon horns, 5c each. Economize by shopping at Masters'.

We Pride Ourselves on our Printing, Lithographing and Bookbinding. We only employ skilled workmen, use only the best of materials, and our machinery is modern. The result is that we can satisfy your every requirement in these departments. The Colonist, 1211 Broad Street. Phone G 5241.

Be Sure and See the New Monarch Tweed Knitting Wool, 25c. This is really a beautiful wool, soft and evenly made. Fowler's Babywear Shop, 734 Yates Street.

The Fairfield Women's Association will present "The Young Village Doctor" in Sir James Douglas auditorium Friday, February 10, 8:15 p.m. Adults, 25c; children, 15c.

Ladies! Delicious home-made cake, pies, cookies, delivered all cellophane wrapped. Phone Gordon Howard, G 6677.

The Beehive, Fort Street—Broken lines English Hosiery, 3 for $1, up to $1.95 reg.; Chilprufe English Underwear, 25% and some lines half price.

Halibut Season Opens Today. Boats expected in early. Askey's Fish Market, 624 Yates. G 7101.

Imported Wallpapers — New low prices. Harkness & Son, 919 Pandora Avenue.

Is Signally Honored by Barristers

W. C. MORESBY, K.C.
prominent Victoria barrister and member of the City School Board, who was given a life membership in the Victoria Bar Association at a meeting of that body, held in the Bastion Street Courthouse, yesterday. Mr. Moresby was called to the Bar in January, 1898, and has been a Bencher of the British Columbia Law Society for twenty years. The award of a life membership in the Victoria association is in recognition of the services Mr. Moresby has given to the association during his long years of practice here.

WILL APPEAL TAX DECISION

Provincial Government Will Take Fuel Oil Case to Privy Council

If it secures formal leave to appeal, the British Columbia Government will take the fuel oil tax case direct to the Privy Council in final settlement of the argument, it was announced yesterday by officials of the Attorney-General's Department, after an adverse judgment had been rendered in the Supreme Court in the test suit between the Province and the Kingcombe Navigation Company.

Harold B. Robertson, K.C., who handled the case for the Province before the Supreme Court, will apply for leave to appeal direct to the final tribunal. If leave be granted, the appeal will be taken by the Government forthwith, as the issue involves revenues, and a considerable sum of money is at stake.

CONCERNS LATEST ACT

Test suit was brought in respect to the Fuel Oil Tax Amendment Act, of 1932, under which the Government estimated it would collect $385,000 in 1932 from fuel oil users, at the rate of half a cent a gollon. The law came into effect last June.

The 1932 act was specially framed to overcome objection that had been raised against similar legislation at an earlier date.

To settle the issue finally, the Government proposes to go to the highest court without the intermediate delay of other processes which might not be accepted in any event if the Government should win its suit.

Chief Justice Aulay Morrison, in his judgment handed down yesterday held that the act was ultra vires, on the ground that it imposes an excise tax.

Mrs. C. Reid Passes In Eightieth Year

The death occurred on Monday, at the home of her son, David Reid, 1053 St. David Street, Oak Bay, in her eightieth year, of Mrs. Christian Reid.

Mrs. Reid was born in Aberdeen, Scotland, and came to Victoria twenty years ago. She had made her residence in Victoria and vicinity since that time.

The remains rest at Hayward's B.C. Funeral Chapel, where the service will be held privately this afternoon at 3:45 o'clock. Following the service, the remains will be sent to Vancouver for cremation.

SOCCER LINEUPS

Hearts will line-up as follows Geddes, McMillan, Champion, McBride, Speller, M. McBride, Brown, Preston, Bryant, Hickman and Newell.

FIND OUT FOR YOURSELF

General Knowledge Papers, Etc., Etc.

By PROFESSOR LOMBARDI
(TIM MATSON)

1. Give the dates of the reigns of all or any of the Vikings. Choose a nice Viking, and then give the length of his reign and his hair at odd intervals. Give, also, the name of his ship, and probably his dog, as well. Give an account of this dog—say what color it was—how fast it could run—how slowly it could walk—what time it used to get up in the morning—and a lot of interesting facts, like that. Also, did it prefer ham bones, or trombones? Answer keenly but irresolutely.

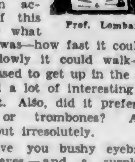

Prof. Lombardi

2. Have you bushy eyebrows—bleary eyes—and a surplus of moles? Do you kick cats away from fireplaces, and do you open people's letters? Also, have you an ear for music? (If so, state which ear.)

3. Do you believe in the "indomitable power of the human eye?" If so, stand in the middle of a field of hay, poppies, thistles, or spinach, and see if you can make sparks fly from a mad bull's hips as it skids on them, when brought to an abrupt stop by the cold glare from your "compelling eye." (Wear an old suit—and don't get a fly in your eye at the wrong moment.)

4. What is a smelter? Do they melt smelts in it—or, are smelts smelt in it—or, are welts dealt in it—or what? (Answer with asperity. No Sniffing.)

5. Have you a "Lantern Jaw"? If so, fill it with coal oil—then light it, and leave it on the professor's bureau. (The old boy needs it. He can't pay his light bills, and has been using glow worms for the past six weeks.)

6. Do you agree that "Men must work and women must weep"? Surely it is high time that this situation was reversed? Why shouldn't the women trot out with the picks and shovels for a while, and let the men relax and have a nice big cry? (It's a shame the way it is at present—isn't it? Chorus, "You bet your boots, professor—it's a dawggone shame!")

7. What's the most absent-minded thing you've ever done in your life? (The professor once married a girl—took her to a dance, the same evening—lost sight of her, for a while—forgot what she looked like—then forgot that he was married—then saw a pretty girl whom he did not recognize as his wife—fell in love with her—asked to be introduced to her—then asked her to marry him—and to this day, the old buffer has a sneaking suspicion that he may be a bigamist! (If you can beat that—better go and be examined—not just your teeth—but all over—head as well.)

City and District

Will Speak Thursday—Sadhu J. N. Christananda will speak Thursday at St. Paul's Garrison Church, Esquimalt, on "India and the Church." The lecture will commence at 8 o'clock and will be part of a special Evensong service.

Ratepayers' Meeting—A meeting of the Ward Seven Saanich Ratepayers' Association will be held next Friday night at 8 o'clock in Tillicum School. Business of importance will be discussed and all ratepayers of the district are urged to attend.

Meets Officials—Dr. E. S. Archibald, director of Dominion Experimental Farms, yesterday conferred with the officials of Federal and Provincial Departments of Agriculture. He is making a regular tour of experimental stations throughout Canada.

City Temple Lecture—Seven hundred and fifty was the score for the rising attendance reached last week at Dr. Clem Davies' weekly lectures. Tonight at 8:10 o'clock he will have for his subject, "What's Going to Happen." A half-hour recital of music will precede the lecture.

School Board to Meet—The regular meeting of the Victoria School Board will take place this evening, commencing at 8 o'clock. The question of salary reductions is at present before the board, but it is hardly expected the negotiations will have advanced sufficiently for a decision to be made at the meeting tonight.

Ratepayers To Meet—The annual meeting of members of the Victoria Ratepayers' Association will be held in the Chamber of Commerce Auditorium on Friday, February 17, commencing at 8 o'clock. At this meeting the election of officers will take place and reports of officials will be tabled.

Training for Guard—The Guard of Honor to be furnished by the 1st Battalion, Canadian Scottish Regiment, for the opening of the Legislature February 23, will commence training at the Armory next Thursday evening under the command of Captain Stuart Robertson. It is expected more than 100 will act on the Guard of Honor.

Cougar Shot—A large female cougar, measuring eight feet nine inches, was shot by James Burges and Chris Behnsen, Victoria hunters, while hunting near Leechtown over the week-end. The panther was one of the largest ever shot by the two men, who have bagged a large number during the past few years.

Talk Settlement—Four men were arrested at Anyox, yesterday, as an aftermath of incidental disorder attending the strike at the copper mines, but conditions generally remained quiet, according to the provincial authorities. Representatives of the men were to meet company officials last night, in negotiations opened for a settlement of the dispute.

Pioneers' Working Bee—Premier Tolmie will take part this afternoon in the working bee of the North and South Saanich Pioneers' Association, when the new club quarters and museum will be commenced, in the form of a commodious log cabin at the Saanich fair grounds. Proceedings are timed to open at 2 p.m., when the Premier will roll the first log.

To Protest Assessment—The action of the municipal assessor in making a blanket assessment reduction of one-third on all property and improvements in Saanich is expected to be protested by a delegation of municipal farmers when the Court of Revision sits today. The court will open sessions at 10 a.m., and will consist of the Reeve and council. There are approximately forty appeals already submitted, but few of these are from farmers.

Empire Products Gain—Australian and South African eggs are finding their way to the United Kingdom market in increasing quantities, attended by a falling-off in imports into Britain from Russia, China, Denmark and Holland, according to advices yesterday from British Columbia trade representatives overseas. The increase in Empire imports was marked in the pre-Christmas season, and has been well sustained since, it is stated. British Columbia opportunities in the same connection are not being utilized to the full, it is believed.

INJURY MAY PUT GELBERT ON SIDELINES

Cards' Owners Doubtful if Flashy Shortstop Will Play Again

ST. LOUIS, Feb. 7 (AP).—**Branch Rickey, field marshal of the St. Louis Cardinals' far-flung baseball forces, definitely abandoned today any hope he had felt that Charley Gelbert, once considered the greatest young shortstop in baseball, would play in the redbird infield this season.**

Gelbert swung into conference with the Cardinal vice-president on crutches, meeting Rickey for the first time since the accidental discharge of a hunting gun all but tore away the calf of one of his legs last Fall.

Frankie Frisch, co-star with Gelbert for four years in the Cardinal infield, came with his limping mate and for three hours they talked of their individual problems. Rickey made slight progress in reaching a settlement with Frisch of the financial difficulties that sprung up when the former flash of Fordham glimpsed the figures on his 1933 contract.

But of Gelbert, Rickey could only express optimism for the future.

HORNSBY AT SECOND

"It looks as though Charley Wilson, Jake Flowers and Sparky Adams will fight it out for the shortstop job. Frisch will be at third and Rogers Hornsby at second."

Rickey is completely sold on the comeback effort of Hornsby, one of baseball's greatest second basemen, striving again at thirty-seven to make the playing grade on the club he managed to a world championship in 1926.

Indian Hockey Team May Make European Tour

MONTREAL, Feb. 7 (CP).—A band of full-blooded Indian hockey players, to be selected from Canadian and United States reservations, will tour European hockey centres next Winter, it was learned here today. Permission will be sought from the Department of Indian Affairs at Ottawa, and the Canadian Amateur Hockey Association.

WESTS LEADING FOOTBALL LOOP

Greenshirts Undefeated in Second Division of Pacific Coast League

LEAGUE STANDING
(Second Division)

	W.	L.	D.	F.	A.	P.
Victoria West	3	0	0	5	0	6
Saanich Thistles	1	1	1	7	3	3
Esquimalt	1	1	1	4	6	3
Victoria City	0	3	0	3	10	0

Manager Sam White and his Victoria West soccer eleven are setting a merry pace in the race for the second half honors in the Second Division of the Pacific Coast Football Association, according to official standings released yesterday by league officials. The greenshirts are undefeated and are out in front of the pack by a clear margin. Saturday they clash with Saanich Thistles in the feature match, while Esquimalt faces Victoria City.

The Thistles and Esquimalt are deadlocked for second position with a win and a draw each, while the city occupies the cellar with a trio of defeats in as many starts. A win for the suburbanites against the Wests will put them within striking distance of the leaders, while an Esquimalt victory means the same to the dockers. Victoria City hopes to climb into the win column this week and will field a strong eleven against Esquimalt.

NORTH WARD TRIMS BOYS' CENTRAL, 5-3

North Ward defeated Boys' Central School in a preliminary Rugby game of the Colonist Cup series, yesterday, 5-3. The game was played on Victoria High School grounds. The Colonist Cup series will get under way on February 17 with two games scheduled in the south section as follows: Central School vs. Sir James Douglas, Margaret Jenkins vs. George Jay.

NEW SPHINX UNEARTHED

CAIRO, Egypt, Feb. 7 (AP).—A hitherto unknown sphinx was reportetd Monday to have been unearthed near the second pyramid by Professor Selim Hassan, of the Egyptian archaeological department of the University of Cairo. Twelve mastabas, ancient Egyptian tombs, also were reported to have been discovered.

Man Wins Battle With Kidney Acids

Sleeps Like a Baby—Feels Fine—Uses Guaranteed Cystex Test

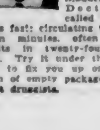

Thousands of men and women are getting back on their feet, sleeping fine and feeling younger by discovering how simple it is to combat Getting Up Nights, Backache, Leg Pains, Nervousness, Stiffness, Neuralgia, Burning, Smarting, Uric Acid, Rheumatism and Kidney and Bladder Trouble, with a Doctor's prescription called Cystex (Siss-tex). Works fast; circulating through system in fifteen minutes, often giving amazing benefits in twenty-four to forty-eight hours. Try it under the fair-play guarantee to fix you up or money back on return of empty package. Cystex is only 75c at druggists. (Advt.)

A Radio You'll Be Proud to Own
Stromberg-Carlson

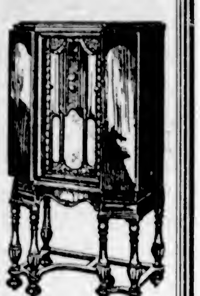

EVERY time you switch on your radio you'll get an extra thrill of pleasure ... if it is a Stromberg-Carlson. It is a hand-built radio, not one that is turned out by the thousand, a radio that is built for the person who demands super performance and absolute musical performance from every programme.

See the Stromberg-Carlson here today.

FLETCHER BROS.
(VICTORIA) LIMITED 1110 Douglas Street

CITY CAB COMPANY
PHONE G4421
Lowest Rates in History
SAVE YOUR MONEY BY PHONING A CITY
One Mile and a Half for 25c
Give Us a Trial Packard Cars
FIVE RIDE FOR THE SAME AS ONE

Are You Interested
In photography? SEE US about PHOTOFLOOD and PHOTOFLASH LAMPS—For Better Pictures.
Priced at 35¢ and 25¢, respectively.
HAWKINS & HAYWARD, Ltd.
Electrical Quality and Service Store
1121 Douglas St., Cor. View Phone E 1171

MAN ARRESTED BY CITY DETECTIVES

George Gibson was arrested in Chinatown last night by Detectives Fearon Woodburn and Henry Jarvis and charged with being in possession of stolen goods.

They seized a number of watches and clocks when making the arrest. A peculiar feature in connection with the case is that two of the clocks were identified by a wholesale and retail firm as theirs before they were missed. An investigation made after the detectives visited the store found that two clocks were missing from a window display.

Gibson will appear before Magistrate George Jay in the city police court this morning.

WOOD and COAL
J. E. Painter & Sons
PHONE G 3541
617 CORMORANT ST., VICTORIA

FRASIER
Am at Fort Garry Hotel, Winnipeg. Please communicate immediately. Don't worry.
FRED AUSTIN.

MRS. E. R. APPLEBY IS SUMMONED BY DEATH

Mrs. E. R. Appleby, 983 Southgate Street, aged fifty-four, passed away yesterday in St. Joseph's Hospital. Mrs. Appleby was born in Dundee, Scotland, and came to Victoria eighteen years ago. She is survived by her husband, one daughter, Dorothy Vye Appleby, at home, and three brothers.

Funeral service will be held from Thomson Funeral Home tomorrow at 2 o'clock, Rev. W. G. Wilson officiating. Interment will be made in Royal Oak Burial Park.

CAPTAIN GIDLEY BEREAVED

Captain J. W. Gidley, 519 Craigflower Road, received the sad news of the death, Saturday, in Detroit, of his brother, H. E. Gidley. Mr. Gidley was the founder of the Gidley Boat Co. in Penetanguishire, Ontario. After selling out there, he moved to Detroit, where he entered the contracting business, operating both in Detroit and Windsor. Mr. Gidley is survived by his widow, one son and two daughters.

PARTICK THISTLE AND CLYDE TAKE SOCCER REPLAYS

GLASGOW Feb. 7 (CP).—In replays of second round Scottish Soccer Cup matches today, Clyde defeated Leith, 5-0, and Partick Thistle won from Ayr United, 2-0.

Miss Mary Campbell And Mrs. R. B. Wilson Take Medal Honors

Miss Mary Campbell won the Class "A" monthly medal round played at the Victoria Golf Club yesterday with 95—20, 75. Mrs. R. B. Wilson carried off the Class "B" prize with 109—36, 73.

CULBERTSON on CONTRACT

By Ely Culbertson
World's Champion Player and Greatest Card Analyst

FIGURING THE DISTRIBUTION

Expert bridge players, as soon as an opening lead is made, are in the habit of determining, so far as possible, the distribution of the cards in a suit held in each hand around the table. The opening lead usually sheds some light on this question. The play of the suits as the hand is developed tends to turn promises into conclusions. But there are many situations in which the distribution of a suit must be assumed and the play of the hand based upon the assumptions reached. If the assumptions are faulty, the result is bound to be disastrous, as occurred in a recent match for possession of the City of Asbury Park Challenge Trophy, played by the team representing Crockford's Club, the members of which were Messrs. Theodore A. Lightner, Michael T. Gottlieb, Louis H. Watson and Oswald Jacoby, against a challenge team representing the Cavendish Club, made up of Messrs. Waldemar von Zedtwitz, Sherman Stearns, Walter Malowan and John P. Mattheys.

The first hand of the match was as follows:

South—Dealer.
North-South vulnerable.

Mr. Mattheys
♠ Q 9 5 4
♡ —
♢ 9 8 4 2
♣ A Q 10 8 5

Mr. Gottlieb
♠ 6 3 2
♡ A 7 6 3 2
♢ 5
♣ 9 4 3 2

Mr. Lightner
♠ J 8 7
♡ K 9 5
♢ K Q J 10 6
♣ J 6

Mr. Malowan
♠ A K 10
♡ Q J 10 8 4
♢ A 7 3
♣ K 7

The bidding:

South	West	North	East
1♡	Pass	2♣	2♢
2NT	Pass	3NT	Pass
Pass	Pass		

North's three no trump bid, in spite of the freakish distribution of his hand, was justified by his diamond holding, as he thought that his four diamonds to the nine-spot would give South another diamond stopper.

West opened the singleton diamond, which South won with the ace. He then played the ace and king of spades to get some additional information on the distribution of the hands. When East followed suit on both leads, South knew seven of his cards—that is to say, five diamonds and two spades. South knew that West had held a singleton diamond, and had followed twice to the spades. Therefore ten of West's cards and six of East's cards were unknown to him.

He thought it improbable that the club suit would break, because of the freakish distribution of the dummy hand and the singleton diamond in the West hand. Hence, the odds were ten to six that the knave of clubs was held by West. Because of these mathematics, declarer played the king of clubs and then finessed the ten of clubs. There had been nothing wrong with the mathematics, as West actually held four clubs, but, unfortunately, the knave was in the East hand and the contract was set three tricks, for a loss of 450 points.

PRUNING DEMONSTRATION

KEATING, Feb. 7.—E. White, of the Department of Agriculture, gave an interesting demonstration of pruning on Monday, at the farms of George Malcolm and J. J. Young. A good number of farmers attended, and some useful pointers were given. Those present voiced their appreciation of these classes, and thanked Mr. White for the lesson.

CAN'T SLEEP? IT'S YOUR NERVES
Relief comes soon with use of
Dr. CHASE'S NERVE FOOD

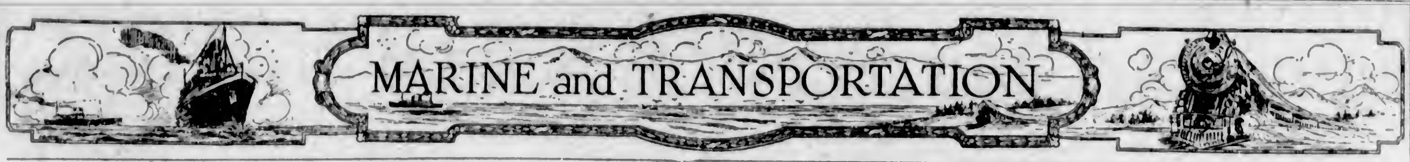

Santa Lucia Will Inaugurate More Frequent Service

Fortnightly Schedule Will Be Maintained by Grace Line Between New York and Victoria—Two Additional Ports Added to Run — Santa Elena Will Sail March 31

With the sailing of the Santa Lucia from New York on February 17 on her maiden voyage to this Coast, a fortnightly service between Victoria and New York will be established, local agents of the Grace Line announced yesterday. In addition to the fortnightly service, the vessels on this run will make two extra calls both eastbound and westbound.

The Santa Rosa, which made the inaugural trip of this new service, is now en route up the Coast and should arrive here Saturday, while the Santa Paula is now eastbound for New York.

SANTA ELENA SAILING

The Santa Lucia will arrive here on March 13, and on March 31 the new Santa Elena, last of the four liners constructed for the service, will sail from New York.

When the Santa Lucia makes her first voyage she will inaugurate a new schedule, which will include Puerto Columbia and Cartagena in Colombia, South America, on the westbound run. So far these ports have been included only on the eastbound voyages.

In announcing the sailing dates of the latest of these Grace liners, the local agents also announced the appointment of Captain Walter N. Prengel to the command of the vessel.

RAPID PROMOTION

Captain Prengel began his seagoing career as a cadet on the Pacific Mail liner, Venezuela, plying between San Francisco and the Orient. His rapid advancement carried him to the command of the City of San Francisco, a Panama Mail liner in service between San Francisco and Panama. From this liner Captain Prengel was transferred to the command of the first ship upon which he sailed, the Venezuela, which, in the meantime, had entered the Panama Mail's intercoastal service. His next command was the Grace liner, Santa Teresa, from which he was transferred to the new Santa Lucia.

P. H. Gallagher, who was formerly with Captain Prengel on the Venezuela, has been appointed chief officer on the Santa Lucia. Thomas Williams, chief officer of the Santa Teresa under Captain Prengel, was given command of that ship.

Cruiser Yakumo Coming

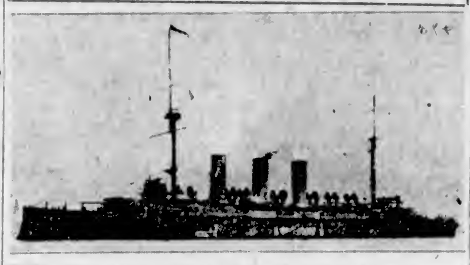

TWO Japanese naval training cruisers will arrive in British Columbia waters on April 4 and remain until April 7. They are the Yakumo and the Iwate. Aboard these two ships will be 174 cadets and thirty-two medical men, who are completing their training by service afloat.

CLEVELAND IN FROM ORIENT

Has Heavy Cargo for Victoria But Light Passenger List

Bringing 900 tons of freight for discharge here, the American Mail liner, President Cleveland, docked here from the Orient at 6 o'clock yesterday morning and cleared for Seattle four hours later.

Immediately after her departure, the Princess Alice was shifted around to Rithet's Wharf to take on cargo for overland shipment from Vancouver. Included in the freight put off here were 300 bales of raw silk.

There was an exceptionally light list of passengers, there being only fifty-four on board, including eight first class.

MOTOR OFFICIALS

Among those on board were Fred Ayres, superintendent, and George C. Grandy, assistant superintendent, of the Ford Motor Company's assembly plant in Yokohama. Both officials reported there was a steady demand for automobiles in the Orient. "We handle about 10,000 cars annually," Mr. Ayres said, "and they find a ready market in Japan and China."

J. A. Waters, of Seattle, told of his forced departure from Russia, where he had been working. While in Moscow, where he was employed as a construction engineer, he unintentionally broke some Soviet rules, and he hastily departed before authorities took action against him. Mr. Waters was quite reticent regarding his experiences in Russia, but endorsed the views held by Dr. Will Durant, whose articles he had read.

RESCUE EXPEDITION FINDS MEMBERS OF SS. ALBATROSS' CREW

MOSCOW, Feb. 7 (AP).—A rescue expedition reports it has found safe, on the ice of the Straits of Malvgin, a part of the crew of the Soviet steamer Albatross, which was wrecked last December off White Island.

Pacific Shipper Effects Repairs

SAN FRANCISCO, Feb. 7 (AP).—The Furness Line announced here today its freighter, Pacific Shipper, which caught fire under decks yesterday off the Oregon Coast, had subdued the blaze and effected engine repairs, and was headed for San Francisco under her own power, due to arrive Thursday.

The agency said the ship had not been taken in tow by the Coastguard as previously reported.

WHOOPING COUGH?

CROUP?

VAPORS RELIEVE DURING SLEEP

RELIEF AT ONCE! That is Vapo-Cresolene's magic effect! Checks paroxysms and vomiting. Permits restful sleep. Antiseptic—halts infection. Used with great success for over 53 years in treating Whooping Cough, Bronchial Asthma, Coughs and Colds, Spasmodic Croup, Bronchitis. Disinfects the room and prevents spread of infection. Full directions with package. At all drug stores.

Vapo-Cresolene. RELIEVES WHILE YOU SLEEP

Send for Booklet No. 19 Vapo-Cresolene Co., Miles Bldg., Montreal.

MAR. 13 • *Maiden Voyage* • **SANTA LUCIA**

HAVANA and NEW YORK

Via Panama Canal, with shore visits in San Francisco, Los Angeles, Mexico, Gautemala, El Salvador, Panama and Colombia en route! Third of 4 new sister liners—first American ships having all outside staterooms with private baths! 19 days, Seattle to Havana—fares from $215 First Class. Santa Lucia leaves Seattle and Victoria, Mar. 13; San Francisco, Mar. 17; Los Angeles, Mar. 18. Or book for one of the thrifty popular Grace Cabin Class liners sailing fortnightly from San Francisco and Los Angeles. Fares from $135, California to New York. Consult your travel agent or Grace Line: Victoria, 817 Government St.; Seattle, 1308 Fourth Ave. Also San Francisco and Los Angeles.

Gulf Islands Ferry Co., Ltd.

Saltspring Island Service

FERRY MS. "CY. PECK"

DAILY (EXCEPT WEDNESDAY)

Leave Fulford Harbor	8:15 A.M.	3:30 P.M
Leave Swartz Bay	9:30 A.M.	4:30 P.M

(Subject to Change Without Notice)

TARIFF

Passengers	25c
Automobiles	75c to $1.50, according to weight
Trucks	$1.25 to $2.00, according to size
Motorcycles	50c

FOR MOTOR COACH CONNECTIONS PHONE EMPIRE 1177 OR 1178

Ocean and Coastwise Movements

Weather Report

ESTEVAN — Cloudy; southeast, light; 30.26; 38, light swell.
CARMANAH—Cloudy; calm; 30.15; sea smooth.
PACHENA — Cloudy; southeast, light; 30.24; 39, sea smooth.
CAPE BEALE—Overcast; calm; 30.24; light swell.

Wireless Report

(Estevan, 8 p.m., unless otherwise stated)
LA PLACENTIA — Bound Vancouver, seventy-five miles from Vancouver.
EMIDIO—Tacoma for San Pedro, 905 miles from San Pedro.
LOCHGOIL—Bound Vancouver, left San Francisco at 4 p.m.
IWATESAN MARU—Japan for Tacoma, 450 miles from Tacoma.
AMERIKA—Bound Vancouver, 270 miles from Vancouver.
TREMATON—Bound Victoria, 125 miles south of Tatoosh.
LANGLEE GORSE—Bound Victoria, 500 miles south of Estevan.
MASUNDA — Bound Vancouver, 1,200 miles from Vancouver.
SILKSWORTH — Bound Vancouver, 500 miles south of Estevan.
BRIGHTON—Vancouver for Japan, 750 miles from Vancouver.

West Coast Mails

(Winter Schedule, 1932)

Mails close 10 p.m., 1st, 11th and 21st of each month for Ahousat, Bamfield, Cachalot, Ceepeecee, Clayoquot, Clo-oose, Ecoole, Estevan Point, Kakawis, Kildonan, Kyuquot, Nootka, Port Alberni, Port Renfrew, Queen's Cove, Sechart, Tofino and Ucluelet. Due 1:15 p.m., 8th, 18th and 28th of each month, excepting Ecoole.

Mails close 10 p.m., 21st, and 10 a.m., 22nd of each month for Centre Island. Due 1:15 p.m., 28th of each month.

Mails close 10 a.m., 2nd, 12th and 22nd of each month, excepting Sundays, for Cachalot, Clayoquot, Estevan Point, Kakawis, Kyuquot and Tofino.

Mails close 10 a.m., 6th, 16th and 26th of each month, excepting Sundays, for Clo-oose and Port Renfrew.

Mails close 10 a.m., Thursdays and Saturdays, for Bamfield, Ecoole, Kildonan, San Mateo, Sechart and Ucluelet. Due 5 p.m., Tuesdays and Thursdays.

Mails close 11:15 p.m., Mondays; 1:15 p.m., Fridays, for Holberg, Port Alice and Quatsino. Due 7 a.m., Tuesdays and Fridays.

Coasting Craft

VICTORIA-VANCOUVER—Princess Charlotte leaves Victoria daily, 2:15 p.m., arriving Vancouver 6:45 p.m. Princess Alice leaves Vancouver 10:30 a.m. daily, arriving Victoria 3:30 p.m. Princess Elizabeth or Princess Joan arrives Victoria daily at 7 a.m. Princess Elizabeth or Princess Joan leaves Victoria daily at midnight.

VICTORIA-SEATTLE—Princess Charlotte arrives Victoria daily at 1:30 p.m. Princess Alice leaves Victoria for Seattle daily at 4:30 p.m. Iroquois arrives Victoria daily at 8:30 a.m. Iroquois leaves Victoria daily at 9 a.m.

NANAIMO-VANCOUVER—Princess Elaine, Princess Joan or Princess Elizabeth leaves Nanaimo for Vancouver daily at 8 a.m. and 2:15 p.m.; Sundays only, 5.45 p.m. Leaves Vancouver for Nanaimo daily at 11 a.m. and 5:45 p.m.; Sundays only, at 10 a.m.

CALIFORNIA SERVICE—Emma Alexander, Dorothy Alexander and Ruth Alexander will sail from Victoria Wednesday and Saturday nights at midnight for San Francisco and Wilmington, and the same ships are due to arrive from the same ports Monday and Thursday nights at 10 o'clock.

WEST COAST—Princess Maquinna leaves Victoria on the 1st, 11th and 21st of each month at 11 p.m.

Gulf Island Mail

(Effective Monday, August 29)
GANGES, GALIANO, MAYNE, PENDER ISLAND, PORT WASHINGTON,
SALTSPRING ISLAND

Mails close Sunday, Wednesday, Friday, 11:15 p.m.; Tuesday, 10 a.m.
Mails due Monday, 7:15 p.m.; Sunday, Wednesday, Friday, 7:15 a.m.

BEAVER POINT, FULFORD HARBOR

Mails close Tuesday, 10 a.m.; Wednesday, Friday, 11:15 p.m.
Mails due Sunday, Wednesday, Friday, 7:15 a.m.

SATURNA, SOUTH PENDER

Mails close Sunday, Wednesday, 11:15 p.m.
Mails due Monday, 7:15 p.m.; Friday, 7:15 a.m.

MUSGRAVE

Mails close Wednesday, Friday, 11:15 p.m.
Mails due Sunday, Wednesday, 7:15 a.m.

NORTH GALIANO

Mails close Sunday, 11:15 p.m.
Mails due Monday, 7:15 p.m.

Northern Points

PRINCE RUPERT AND POINTS WEST OF BURNS LAKE

Mails close 1:30 p.m., Monday, Wednesday and Friday, via C.P.R. Skagway steamers. Also 11:15 p.m., Monday, Wednesday and Saturday, via Kamloops and Jasper.
Mails due 3:45 p.m., Sunday and Monday; Friday, 7:15 a.m., and via C.P.R Skagway steamers.

POINTS EAST OF BURNS LAKE

Mails close 11:15 p.m., Monday, Wednesday and Saturday.
Mails due 3:45 p.m., Monday, Thursday and Saturday.

STEWART, PREMIER AND ANYOX

Mails close 1:30 p.m., Monday and Friday.
Mails due 7:15 p.m., Sunday and Friday.

SWANSON BAY

Mails close 1.30 p.m., Tuesday.
Mails due 3.45 p.m., Monday.

OCEAN FALLS

Mails close 1:15 p.m., Monday and Wednesday.
Mails due 3:45 p.m., Monday; 7:15 a.m., Friday.

British Mails

SS. BERENGARIA (via New York)—Mails close 1:30 p.m., February 9.
SS. DUCHESS OF YORK—Mails close 1:30 p.m., February 12.
SS. EUROPA (via New York)—Mails close 1:30 p.m., February 12.
Mail intended for transmission via New York must be so marked. When sent by air over United States lines, mail for New York can be sent two days later than the dates indicated.

WEST INDIES GENERALLY

Mails close 1:30 p.m., February 10.

Shipping Calendar

TO ARRIVE

LOCHGOIL—United Kingdom, February 10.
PACIFIC PIONEER—United Kingdom, February 11.
SANTA ROSA—Intercoastal from New York, February 11.
HIKAWA MARU—Japan, February 15.
CORTONIS—United Kingdom, February 18.
PROTESILAUS — China and Japan, February 20.
EMPRESS OF CANADA — Philippine Islands, China, Japan and Hawaii, February 20.
NEBRASKA—United Kingdom, February 20.
PRESIDENT TAFT—Philippine Islands, China and Japan, February 21.
AORANGI—Australia, New Zealand, Fiji and Hawaii, February 24.
PACIFIC ENTERPRISE—United Kingdom, February 25.

TO DEPART

SANTA ROSA—Intercoastal to New York, February 13.
PRESIDENT CLEVELAND—Japan, China and Philippine Islands, February 18.
HEIAN MARU—Japan and China, February 17.
EMPRESS OF CANADA—Hawaii, Japan, China and Philippine Islands, February 25.
AORANGI—Hawaii, Fiji, New Zealand and Australia, March 1.

Yukon and Atlin Mails

VIA VANCOUVER—Mails close 1:30 p.m., February 25 and March 11.
VIA SEATTLE—Mails close 4:00 p.m., February 19, 17, and March 3.

Transpacific Mails

CHINA AND JAPAN

PRESIDENT MADISON—Due at Yokohama, February 17; Shanghai, February 21; Hongkong, February 24.
*Carries mail for Honolulu and letter mail for Australia and New Zealand.

Honolulu Mails

Mails close 11:15 p.m., February 12, 14, 15, 18, 20, 21, 26, 28, March 1, 6.
EMPRESS OF CANADA—Mails close 4 p.m., February 25.
AORANGI—Mails close 8 p.m., March 1.

Grounded Freighter Ellin Is Refloated

EASTBOURNE, Eng., Feb. 7 (AP)—The Green steamer, Ellin, which ran ashore off here Saturday while bound from Argentina to Hull, England, was refloated today with apparently little damage.

NOTICE TO MARINERS

Juan de Fuca Strait, William Head, range lights and fog bell discontinued—The fixed red range lights and the fog bell formerly maintained by the Department of Pensions and National Health at William Head Quarantine Station have been permanently discontinued.

Strait of Georgia, Lambert Channel, Hornby Island, position of wharf and buoy—The present wharf on the west side of Hornby Island is located about 500 feet southward of the wharf shown on Admiralty charts Nos. 333 and 580. The wharf is 400 feet long and parallel to the old one. A black wooden spar buoy is located on southeast edge of shoal, 700 feet 290 degrees from the outer end of the present wharf.

UNITED STATES

West Coast, Umatilla Reef lightship, characteristic of light to be changed—Characteristic of light to be changed and intensity increased about April 15, 1933. Light on foremast will then show group occulting white every 20 seconds, of 13,000 candlepower, thus: Light, 2 seconds, eclipse, 2 seconds; light, 2 seconds, eclipse, 14 seconds

He tried many things for his terrible ASTHMA

but couldn't sleep by night, or work by day, until he discovered **RAZ-MAH**

"RAZ-MAH is just right for me," says Mr. Alpheus Hammond, Marritton, Ont. "I get a good night's sleep every night now. I can't say too much for RAZ-MAH. I wouldn't be without it."

You'll be able to sleep well and work in comfort once you start taking Templeton's RAZ-MAH. No more battling for breath, wheezing, choking. No harmful drugs. No bad reaction afterward. Capsules. Clean. Easy to take. Good for Chronic Bronchitis, Head and Bronchial colds. 50c and $1 everywhere.

Don't choke, gasp, wheeze—use **RAZ-MAH** 240

Pacific Pioneer Is Due Saturday

The Pacific Pioneer, of the Furness (Pacific) Line, is expected here on Saturday from United Kingdom ports, according to advices received yesterday by King Bros., customs brokers, and local agents for the service.

At present the vessel is discharging frieght in Southern California ports. No information has been received of the cargo she has for Victoria.

INSPECTORS TO CONVENE

Fishing Industry Problems Will Be Discussed at Up-Island Conference

TOFINO, Feb. 7 (Special).—Fisheries inspectors of every district of the province will gather at Biological Station, Departure Bay, near Nanaimo, on February 20, to hold their annual conference on all matters pertaining to the fishing industry. Major J. A. Motherwell, chief supervisor of fisheries for the Province of British Columbia, will preside, and every phase of fish conservation will be thoroughly gone into.

Regulations governing the fishing in the different districts of the province are usually issued soon after the holding of this conference. Fisheries officers of the West Coast who will attend the conference include Inspectors G. Phillings, of Quatsino; H. Mahoney, of Kyuquot; A. Parks, of Nootka; M. Macleod, of Tofino, and J. Woods, of Port Alberni.

The herring fishing season on the West Coast of Vancouver Island officially closed on Sunday last, in accordance with the provisions of the Fisheries Act, which provides for a closed season to allow the herring to spawn unmolested, and this period is approaching now. The dry salt plant at Green Cove, Barclay Sound, was the only plant processing the fish by that method this season, the dry salt herring business industry being at a very low ebb on account of the Sino-Japanese boycott, the Chinese refusing to buy any fish packed by Japanese, and practically all salt herring in British Columbia is put up by Japanese firms.

Practically the whole of the herring caught on the West Coast, amounting to approximately forty thousand tons, was processed through the pilchard reduction plants for meal and oil, the West Coast plants operating being Toquart, Nootka, Ceepeecee and McBride Bay. Herring are processed through the reduction plants only by special permission of the Federal Government, such permission only being granted when there is no demand for herring as food.

PROMOTION IS GIVEN CAPTAIN

Luigi Rismondo Will Command Libera Liner California—To Sail Feb. 26

Captain Luigi Rismondo has been promoted to the command of the Libera Line's giant steamship, California, which will sail for European ports on February 26, it was announced yesterday by the local agents, King Bros.

Fourteen years at sea and now commander of one of Italy's finest merchant ships is the unusual record of Captain Rismondo, who is only forty-five years of age.

Captain Rismondo is considered among the foremost of Italy's skillful navigators. So intense was his study and application that he rose in the Italian Merchant Marine from a petty officer to master in seven years. This record is said to be unequaled in Italian merchant shipping.

His recent promotion brings under his command the largest liner in service between Pacific Coast ports and Europe. The California provides accommodation for 180 passengers, and is equipped with four dining-rooms, a swimming pool, motion picture theatre and an orchestra.

Its itinerary includes San Jose de Guatemala, La Libertad, the Panama Canal, Las Palmas in the Canary Islands, Palma de Mallorca, in the Balearic Islands, Marseilles and Genoa.

QUALICUM FARMERS RE-ELECT OFFICERS

QUALICUM BEACH, Jan. 7. — The annual meeting of the Qualicum District Farmers' Institute was held at the home of Gilbert Mant on Monday. The retiring officers were re-elected: President, Gilbert Mant; vice-president, C. Forster; directors, F. N. Jackson, W. Thrall, W. Hackworth and Rev. C. Finnemore. W. H. Pomeroy kindly offered to act as honorary secretary-treasurer for the present year.

Acid Stomach

Puts Many a Man Down

If Acidity sours your food and causes Heartburn, Gas, Indigestion, Bloating, Dizziness, Bad Breath, Coated Tongue, Biliousness, Poor Sleep or Nervousness, don't take soda and gradually grow worse. Thousands say a remarkable medicine for these troubles is a doctor's prescription called Diotex. It checks Acidity in ten minutes, thus stopping pain and aiding nature in restoring normal functions so that you can eat and drink what you like and sleep fine. Try Diotex under the fair-play guarantee to fix you up or money back on return of empty package. Only 60c at all druggists, or direct from Knox Co. 193 Spadina, Toronto, Ont. (Advt.)

JAPANESE CRUISERS DUE HERE

Iwate and Yakumo Will Visit British Columbia Waters From April 4 to 7

MEDICAL MEN AND CADETS ON BOARD

Two Japanese training cruisers, of an obsolete type, will visit British Columbia waters this coming April. They are the Iwate and Yakumo, which back in 1914 were classed as first-class cruisers.

According to the information received here the vessels will visit United States ports before coming to British Columbia waters. They are due in Vancouver on April 4, and will stay in Canadian waters until April 7.

No definite information could be obtained as to whether they would visit Victoria as has been the practice in the past.

LARGE COMPLEMENT

Both vessels carry a complement of 483 men and officers, making a total of 966. In addition to the officers and crew there will be 174 cadets and thirty-two medical officers, who will take special naval training afloat.

The Iwate, which has a displacement of 9,800 tons, is 400 feet in length, 68.5 feet beam and 24.25 feet depth. Her armament comprises four eight-inch guns, fourteen six-inch guns, twelve twelve-pounders, four small guns and four submerged torpedo tubes. She is equipped with engines generating 14,500 horsepower and capable of propelling the ship at 20.75 knots.

YAKUMO DETAILS

The Yakumo has a displacement of 9,850 tons, and is 390 feet in length, 65.5 feet beam and 23.75 feet depth. Her armament is four eight-inch guns, twelve six-inch guns, twelve twelve-pounders, seven 2.5-pounders, four submerged eighteen-inch torpedo tubes and one above water. The engines are of 15,000 horsepower and the ship's speed twenty knots.

In charge of the squadron will be Vice-Admiral Gengo Hyakutake.

LONG SERVICE IS REWARDED

Arthur E. Mummery, Formerly of E. & N., Presented With Watch and Chain

Tribute was paid to Arthur E. Mummery, recently retired boiler inspector of the Esquimalt & Nanaimo Railway, at a presentation ceremony held in the C.P.R. Social Club, Belleville Street, last night.

Fellow employees presented Mr. Mummery with a gold watch and chain. The watch was engraved with a Masonic emblem and was suitably inscribed. A. Sturrock, master mechanic, made the presentation on behalf of the employees. Among those present were J. A. Kennedy, superintendent of the E. & N.; F. Peebo, chief train dispatcher, and G. Dickson, storekeeper.

STARTED YOUNG

Mr. Mummery was born in London, England, in 1863, and came to this country at an early age. He began his apprenticeship as a boiler mechanic and inspector with the Kansas Southern Railway at the age of sixteen years. This was in 1879. He completed his time in 1883 and then worked as a boiler maker in Toronto, London (Ont.) and Woodstock before joining the staff of the Chicago Grand Trunk Railway.

He worked on the construction of the St. Clair tunnel under the St. Clair River, between Sarnia and Port Huron. After working on this project, he returned to the Chicago Grand Trunk Railway and was in the employ of that company for another eight years.

JOINS C.P.R.

In 1894 he went to Garrett, Indiana, and worked there for two years. He also worked for two years in Freeport, Illinois, from which place he left to join the Canadian Pacific Railway staff at Toronto. From there he was transferred to Brandon as boiler maker foreman, a position he occupied for twenty-two years, when he was transferred to Victoria in 1924. He has spent the last eight years in this city.

Mr. Sturrock, in making the presentation, alluded to Mr. Mummery's many years of service in the railroad business and paid tribute to his pioneering spirit. While with the E. & N. he had won the friendship of his fellow employees and was held in high esteem by them, Mr. Sturrock said.

MISSING PILOT REPORTED SAFE

WINNIPEG, Feb. 7 (CP).—Pilot M. E. Ashton, reported in a dispatch from The Pas, Manitoba, as missing while en route from Island Lake to Lac du Bonnet, completed his trip on schedule, according to Canadian Airways officials here today.

"You seem to have plenty of intelligence for a man in your position," sneered a barrister, cross-examining a witness. "If I wasn't on oath I'd return the compliment," replied the witness

SAFEWAY STORES

DISTRIBUTION WITHOUT WASTE

SEE YESTERDAY'S PAPER FOR TODAY'S SPECIALS

Ganges Chapter Elects Officers

SALTSPRING ISLAND, Feb. 7.—The annual meeting of the Ganges Chapter, I.O.D.E., took place at the home of Mrs. V. C. Best, the "Alders," Ganges. The sum of $27 having been raised at the recent social and musical afternoon held at Mrs. A. J. Eaton's, $25 was voted towards the Stewart endowment fund. Appeal was made for a distressed family, to which clothing, boots and $5 were arranged to be sent.

The officers for the year were re-elected as follows: Regent, Mrs. W. E. Scott; first vice-regent, Mrs. V. C. Best; second vice-regent, Mrs. T. F. Speed; secretary, Mrs. E. Walter; treasurer, Mrs. Frank Crofton; standard-bearer, Mrs. A. B. Elliot; educational secretary, Mrs. Moorhouse; Echoes secretary, Mrs. C. E. Baker. The tea hostess was Mrs. V. C. Best, assisted by some of the members. The next monthly meeting will take place on Friday, March 3, at the home of Mrs. T. F. Speed, Ganges.

ISLAND GROWERS DISCUSS UNION

Lower Mainland and Coast Sections May Enter B.C.F.G.A. in New Division

Fruit and vegetable growers on Vancouver Island and on the Lower Mainland are considering forming a Coast section of the British Columbia Fruitgrowers' Association, members of the Government were unofficially advised yesterday. A meeting to consider concrete plans in this connection has been called for February 11, at Vancouver.

It is being pointed out in favor of the plan that such an association would bring together fruit and vegetable growers over a wide area, with mutual problems and common interests not now expressed in any one organization. The scheme calls for district conventions of growers in the Coast areas, with representation on the parent body.

It is unofficially expected that the proposal will come to a head at the Vancouver meeting next week.

Motion Pictures At Garden City

Garden City United Church was filled to capacity on Saturday evening, when D. Flintoff entertained with a series of motion pictures, educational and comic reels being shown. W. R. Woods acted as chairman, and between the reels, musical items were rendered; solos by Miss H. Barr and Miss Elfie Jones; pianoforte solos by Jean Pebernat and Jean Scott, and a toy symphony by Hilda, Marie and Billy Brown, Doris and Roy Maycock, Catherine and Jean Debernat.

The programme was concluded by Mr. Flintoff, when he sang comic selections, accompanied on the piano by Mrs. Flintoff. Another of the series of reels will be shown on March 4.

FUNERAL TODAY

The funeral service will be held at 3 o'clock this afternoon for Miss Rosa Maud Gough. Interment will be made at Royal Oak Burial Park.

NEW PLYMOUTHS ON SHOW TODAY

Latest 1933 Models to Be Displayed by Thomas Plimley Limited, New Local Agents

Today the new models of the Plymouth 1933 Six will be shown in Victoria by Thomas Plimley Ltd., who have been appointed Victoria and district distributors for this well-known car.

The new Plymouth Six is new from bumper to bumper and from top to tires, and has as finely balanced body design as the low-priced field has ever offered. Deep sloping radiator, wide, deep front and rear fenders constructed to conceal the chassis; concealed gasoline tank, sloping louvres carrying out the lines of the windshield and radiator, these in a low-priced six are smart in the modern manner.

Mounted on a 107-inch wheelbase chassis, the Plymouth has generous inside body dimensions. A special front seat has been designed which together with a more nearly vertical steering wheel make the new Plymouth Six a most comfortable car to drive.

SAFETY STEEL BODIES

The hood overlaps the cowl structure, as in the previous Plymouth model except at the top where space is allowed in the cowl for a single, long, narrow ventilator. Bodies are of the safety-steel type, constructed only of steel welded into one complete unit with adequate bracing and ribbing at all points where strains might occur.

The new Plymouth Six offers the first six-cylinder floating-power engine in the lowest-priced field. The new engine is mounted in rubber at two points. The new Plymouth Six engine develops seventy brake horsepower at 3,600 revolutions per minute.

FLOATING POWER

The floating power engine mountings differ in design, but not in principle. Two-point suspension with the front mounting raised to balance the plant is continued in the new Plymouth Six. The rear mounting is located in the same relation to the front mounting as heretofore. The torque spring, however, has been replaced by two rubber insulators which absorb the shock imposed when the engine is accelerated suddenly.

The new Plymouth Six continues the easy-shift transmission but in more compact form. Helical constant mesh gears provide silent second gear operation and, in conjunction with a simple sliding gear, easy shifting is obtained without the aid of synchronizing cones or other devices.

The free wheeling unit is of the cam and roller type developed by Chrysler Motors' engineers. The unit itself is housed in the transmission case and is lubricated by the transmission oil. The free-wheeling control has been simplified and is easy to operate. This control is linked with automatic clutch control so that either one, or both, may be used simultaneously.

JOSEPH T. LYKES CHOSEN PRESIDENT

NEW YORK, Feb. 7 (AP).—Joseph T. Lykes, vice-president of the Lykes Brothers Steamship Company and of the Lykes Ripley Line was elected chairman of the American Steamship Owners' Association at the annual meeting today

Palpitation of the Heart

Nerves Bad - Could Not Sleep

MILBURN'S HEART AND NERVE PILLS

Mrs. Fred Bingham, Swift Current, Sask., writes:—"I was bothered with palpitation of the heart, and my nerves were so bad I could not sleep.

I was getting desperate and confided my trouble to a friend who recommended me to use Milburn's Heart and Nerve Pills. I purchased a box and got such relief I would gladly recommend them to all who are troubled as I was."

For sale at all drug and general stores; put up only by The T. Milburn Co., Ltd., Toronto, Ont.

"WE COVER THE ISLAND" "ALL OUR ROUTES ARE SCENIC"

Vancouver Island Coach Lines, Limited

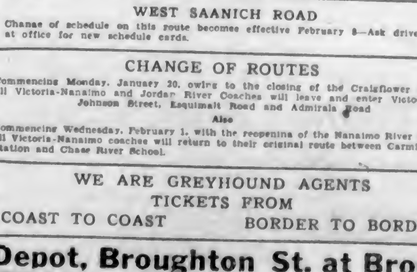

EXPRESS CARRIED ON ALL ROUTES

LOW WEEK-END FARES

To All Points on Vancouver Island, Single Fare and a Quarter for the Round Trip (subject to a minimum), good going from Friday noon to Sunday midnight. Return portion of ticket good not later than Monday midnight.

CHARTER TRIPS A SPECIALTY—LOW RATES

THURSDAY NIGHT SPECIAL

Bargain Rates to Victoria on Sidney and West Saanich Routes. Good on Thursday Night Trips Only. 50c Return and 25c Return. Children, Half Fare. Tickets Good Only for Night of Purchase.

WEST SAANICH ROAD

Change of schedule on this route becomes effective February 8—Ask drivers or at office for new schedule cards.

CHANGE OF ROUTES

Commencing Monday, January 30, owing to the closing of the Craigflower Bridge, all Victoria-Nanaimo and Jordan River Coaches will leave and enter Victoria via Johnson Street, Esquimalt Road and Admirals Road

Also

Commencing Wednesday, February 1, with the reopening of the Nanaimo River Bridge, all Victoria-Nanaimo coaches will return to their original route between Carmichael's Station and Chase River School.

WE ARE GREYHOUND AGENTS
TICKETS FROM
COAST TO COAST BORDER TO BORDER

Depot, Broughton St. at Broad

PHONE E 1177 PHONE E 1178

Personal News and Matters of Social Interest

University Women Hear Account of Conference

Mrs. Douglas J. Thom, of Regina, Gives Interesting Address of International Gathering Held in Edinburgh at Which She Was Delegate

An interesting resume of the International University Women's Conference, held last July and August, in Edinburgh, was given here last evening by Mrs. Douglas J. Thom, of Regina, in an address to the local University Women's Club in session at the home of Mrs. E. C. Hart.

As president of the University Women's Federation of Canada, Mrs. Thom was delegate from this country to the Edinburgh conference, and an outline of the trend of the discussions and something about the conference personnel furnished admirable material for her talk.

Among the 525 delegates present, thirty-four countries were represented, among them being, in addition to Great Britain, Ireland, Canada and the other Dominions, Finland, Egypt (for the first time), Australia, Czechoslovakia, France and Germany. The Dutch Federation was represented by a woman from far-away Java, one of the most delightful personalities at the meeting; just as Dr. Grassi, the Italian delegate, was one of the most outstanding. French and English were the official languages, all the principal addresses being interpreted into one or the other by a brilliant French Swiss who very often, everyone was convinced, made the discourse more interesting than it had been in the original.

GENEROUSLY ENTERTAINED

Edinburgh received the conference in a wonderful way, and during their stay the members were generously entertained. At a special reception given by the Provost of Edinburgh, when all the bailiffs turned out in procession in their impressive robes, the Canadian representatives had felt extremely flattered by the special attention extended to them on account of the friendly curiosity felt by many of the hosts in a country to which many of their relatives had gone.

Disarmament, while one of the subjects of special interest to the International Federation, was not foremost in the discussions, except perhaps in committee, because of the sensitive position occupied by the subject at the present time. Referring to disarmament as a subject of general interest, Mrs. Thom indicated the menace that lies in the control by the private manufacturer of armaments. State control should be created, she thought.

CONTENTION AVOIDED

"Contentious subjects were avoided as much as possible in open meeting," the speaker commented.

One of the principal resolutions passed at the conference favored and urged moral disarmament, and delegates were advised to take back this recommendation to their respective countries.

After the conference at Edinburgh, the delegates scattered. Before she returned to Canada, Mrs. Thom made a tour of Great Britain that included a visit at Malvern, where the Drama Festival was in progress, among the plays she saw being George Bernard Shaw's "Too True to Be Good," at which the author himself was present.

AT CROSBY HALL

In London she stayed at Crosby Hall for two weeks, and of her contacts there she spoke very appreciatively. Among Canadians whom she met there was Miss Dorothy Blaikie, of Vancouver, winner of one of the University women's scholarships, who is doing very good work at Oxford. A very hospitable guide who did a great deal in helping visitors from overseas to see the interesting things in London was Mrs. Alys Russell, a former wife of Bertrand Russell.

The next conference of International will take place in Germany in 1935, when Dr. Johanna Westerdyk, professor of plant pathology in the University of Utrecht and in the University of Leyden, will take charge as president for the year. Dr. Winnifred Cullis, professor of science in London University, was president last Summer, and presided at all the sessions.

University Woman Is Visitor Here

MRS. DOUGLAS J. THOM of Regina, who as president of the University Women's Federation of Canada attended the International Conference of University Women held in Edinburgh last Summer, addressed the local organization last evening at a meeting held at the home of Mrs. E. C. Hart, Laurel Lane. Mrs. Thom will leave this afternoon for Vancouver and Regina.

Anglican Young People

St. John's

St. John's Players will appear in two comedies, "Uncle George Pops In" and "Pa's New Housekeeper," at Hampton Hall this evening, under the direction of Mr. S. C. Hawkins. No seats will be reserved for bowlers after 8 o'clock.

St. John's

St. John's A.Y.P.A. players will present two short comedies at Hampton Hall, Burnside, this evening, under the auspices of the Burnside Lawn Bowling Club. The first is entitled "Uncle George Pops In" and the second is "Pa's New Housekeeper." These will be given under the direction of S. C. Hawkins, and the cast of characters includes Miss K. Smith, Miss Helen Thomas, Miss R. Bosustow and Miss E. Hooper, and Messrs. Jack Laver, John Hooper and Stanley Cooper. Miss Jessie Jones will assist at the piano, and the entertainment will commence at 8 o'clock.

By virtue of his election to the chairmanship of the urban council, Hopkins, the baker, was automatically entitled to serve as a magistrate on the local bench.

It was an honor he fully appreciated, and he lost no time in expressing his views.

"So long as I am on this bench," he said, "you can rely upon me always tampering with justice and mercy."

Weddings

HAWKINS—WEIR

A quiet wedding was solemnized on Monday evening at the home of the bride's sister, Mrs. P. J. Campbell, 915 Selkirk Avenue, when Rev. H. P. S. Luttrell united in marriage Elizabeth Hunter, second daughter of the late Mr. and Mrs. J. S. Weir, Muirkirk, Scotland, and Mr. Charles W. Hawkins, of Victoria. The bride was given in marriage by Captain J. F. Gosse, the groom being supported by Mr. John Braden. Following the ceremony, a reception was held for those present. Mr. and Mrs. Hawkins, after a trip to Scotland via California, will reside in Victoria.

A young bridegroom received a present of a barometer on the occasion of his marriage. His further outlook is unsettled.

Mrs. A. S. Christie Head of Friendly Help Association

Twenty-eight members attended the meeting of the Friendly Help Association, yesterday morning, at which the president, Mrs. Cullum, presided. Alderman Adam and Alderman Williams represented the City Council.

Election of officers took place, which resulted as follows: President, Mrs. A. S. Christie; first vice-president, Mrs. W. H. Radbourne; vice-presidents, Mrs. W. L. Morgan, Miss I. Blackwood, Mrs. W. McManus, Mrs. J. J. Pilgrim, Mrs. D. C. Sabiston; recording secretary, Mrs. J. D. Galloway.

The annual meeting of the association will be held on Tuesday, February 21, at 2:30 o'clock.

Monthly meetings of the association will in future be held on the second Tuesday of the month.

MANY ASSISTED

Two hundred and eighty-one families, representing 686 persons, were assisted during the month of January; seventeen new cases applied during the month; 202 families, 107 single men and thirty-two single women received clothing from the rooms; 103 persons got provisions from the rooms, and fourteen persons received sundry articles, such as kitchen utensils, stoves, baby buggies, cots, beds, curtains, toys, books, chairs, etc.; 203 families received milk, 196 meat orders, 248 grocery orders, forty-two wood, and sixty-four coal orders were issued.

The association is grateful for the generous response to the appeals for men's clothing, etc. It is most difficult for young men to buy clothes and shoes. Further donations of all kinds will be much appreciated.

COURT WHIST PARTY

The Esquimalt Conservative Association will hold a court whist drive tonight at 8:15 o'clock in Kent's Hall, corner of Constance Avenue and Esquimalt Road.

VALENTINE DANCE

The teachers and pupils of Mount Newton High School will hold a Valentine dance, bridge and five hundred card party in the Mount Newton High School, Keating Crossroad, on Friday evening.

Value of Women's Work Emphasized By Guest Speaker

Mrs. R. W. McClung Gives Address at Annual Meeting of Y.W.C.A. Held Last Evening—Budget Shows Loss Due to Difficult Times

"It is true that we have been going through difficult times, your reports show that you have had great difficulties with which to contend, but I feel that the worst is over," said Mrs. R. W. McClung in her address as guest-speaker at the annual meeting of the Young Women's Christian Association, held last evening at the association building.

Continuing her comments upon present world conditions, Mrs. McClung was of the opinion that there was less criticism in the world, less selfishness, more people working for others and greater opportunity for service than ever before. The best work being done was along educational lines, and the importance of this could not be overemphasized, for the minds of the people must be filled if a healthy outlook was to be maintained.

WOMEN'S WORK

Taking as her subject, "Women's Work for Women," Mrs. McClung deplored that women had not sufficiently respected their own work, particularly housework, she added, and "we should be willing to give women a chance. We are enfranchised but not emancipated." One of the great responsibilities of women was to help people to be more unselfish, to promote goodwill and assist all agencies trying to bring light to people.

"I believe that selfishness and private profit have had their day, and a better world will emerge." Pettiness must be avoided, and the dangers of giving a little answer to a big question were brought to the attention of her listeners by Mrs. McClung in her characteristically amusing and interesting manner.

WOULD SEND WHEAT

That Canada had a unique opportunity for setting an example of the highest Christian ideals was pointed out by the speaker, who suggested that one of the finest gestures which the country could make would be the shipment of a gift of grain to the suffering hungry mouths of Russia, an act of practical Christianity which would in itself speak for all that was entailed in the gospel of love and unselfishness.

Women's place in the industrial and business world was touched upon by Mrs. McClung, married women's status in business, and the importance of implanting in the minds of small boys the seeds of respect for womenkind. Much along this line was the duty and responsibility of mothers, she stated.

Mrs. McClung paid a tribute to the splendid work which is being done by such institutions as the Y.W.C.A. for the betterment of living conditions of womenfolk and in giving girls without homes advantages and some of the privileges which would otherwise never come their way. In appreciation of her address, Miss Margaret Clay spoke a few words to Mrs. McClung, and Mrs. T. Hammond presented a lovely bouquet of daffodils.

PRESIDENT'S ADDRESS

Mrs. Arthur Walsh, the president, was in the chair, and the meeting commenced at the conclusion of the supper. Her annual report summarized the year's activities, emphasizing the broad aims of the work, which are to provide a healthy mind in a healthy body. By means of its many and varied departments, the Y.W.C.A. has been able to accomplish much along these lines.

The outstanding visitor of the year had been Miss Ethel Law, of Toronto, who had been an inspiration to the local workers. After three years as president, Mrs. Walsh regretted that she had been obliged to relinquish her office, and thanked the board members for their splendid co-operation.

Mrs. J. D. Gordon paid a tribute to Mrs. Walsh for her efficient and helpful work, and Mrs. Wilfred Hartley presented Mrs. Walsh with a lovely basket of pink tulips from her co-workers on the board.

OTHER REPORTS

The treasurer's report, read by Mrs. J. R. Kingham, showed that the net receipts had amounted to $3,652.92, and after deducting amounts for administration expenses and depreciation, etc., there was a loss of $500. The secretary's report was read by Miss Fawcett, and this included references to the work of standing committees.

Other reports were as follows: Social, Mrs. F. J. Norris; house committee, Mrs. J. A. Pearce, which showed that 34,100 meals had been served, 1,020 transients welcomed, and an average of fifteen resident girls each month. Mrs. Sandham Graves read the report of the personnel committee, which establishes a contact between the board and staff, and through whom many adjustments towards the smooth running of the institution were effected.

TRAVELERS' AID

Miss Checkley read the report of the Travelers' Aid, showing that 2,134 boats and 406 trains had been met and 577 women and girls given assistance. Miss Gene McLeod read the report of the general secretary, which told of the activities of the house and residents. Mrs. D. E. Smith, reporting for the membership committee, announced that thirty new members had been enrolled. Mrs. T. Hammond outlined the work of the various clubs and departments in her girls' work report, and Miss Jean MacLaren read the report of the religious work.

Mrs. Alan Gardiner, reporting for the nominating committee, announced that the following had been named as board members for three years: Mrs. Roy Angus, Mrs. James Cameron, Mrs. Alan Gardiner, Miss Norma Macdonald, Mrs. T. Hammond and Miss Jean MacLaren.

Rev. Alan Gardiner, in a short address during the devotional period, spoke of the value of the Y.W.C.A. to the city, and of the self-sacrifice involved in the work. He gave as a motto: "Your Wills Cheerfully Applied," carrying out the letters "Y.W.C.A."

Mrs. T. R. Bowden sang charmingly during the evening, Mrs. C. C. Warn playing the accompaniments.

Social and Personal Notes

Birthday Party

A surprise birthday party in honor of Mrs. Frances A. Walker took place at her home, 3153 Delta Street, on Saturday evening. Mr. J. T. Braden, as master of ceremonies, proposed the toast to the sixty-year-old celebrant, who over the candle-lit birthday cake told many fitting and stirring adventures to the gathering as she extinguished each candle. Each light represented ten years of life, beautifully portrayed in her reminiscences of early days in Victoria, lost in Medina Grove, at the age of six, being restored to her parents through a public announcement at Frank Campbell's corner, and various other incidents. The wedding cake of some thirty pounds was a present from Mr. John Drout, and each year of the wedding anniversary he has sent his portion of the cake in remembrance.

• • •

Afternoon Hostess

Mrs. E. G. Prior, St. Charles Street, entertained with several tables of bridge, yesterday afternoon, and again this afternoon will have tables of bridge and mah jong in honor of Mrs. Herbert J. Wilson, of Perth, Ontario. Those invited include Mrs. Wilson, Mrs. B. R. Ker, Mrs. Arthur K. Mitchell, Mrs. D. L. Gillespie, Mrs. J. W. Benning, Mrs. L. Edwards, Mrs. W. C. Colquhoun, Mrs. R. H. B. Ker, Miss Gladys Irving, Mrs. W. P. D. Pemberton, Mrs. L. C. Boyd, Mrs. J. Galt, Mrs. J. W. Troup, Mrs. A. W. Jones, Miss L. Gait, Mrs. F. D. Little, Mrs. John Irving, Mrs. R. F. Pultency, Mrs. Hermann Robertson, Mrs. C. C. Bennett, Mrs. E. Crow Baker, Miss Rowan, and Mrs. J. S. H. Matson.

• • •

Starlets Meet

The Starlets met at the home of Miss Vera Bickle, Aberdeen Apartments, on Monday evening, the members being Misses Ethel Hartley, Florence Sanders, Vera Bickle, Moya Bailey, Edith King, Muriel Richards, Bessie Cruickshanks, Jessie Knight, Ethel Lambert, Nancy Davies, Margaret Thomson, Alma Wenger, and Gem Keown. A guest for the evening was a former member, Mrs. M. Richmond, of Vancouver. After the business meeting, bridge was played, the prize winners being Mrs. Richmond and Miss A. Wenger. Refreshments were served. The next meeting will be held at the home of Miss Ethel Hartley, 139 Passmore Street, on Tuesday, March 7, at 8 o'clock.

• • •

Enjoyable Party

A most enjoyable party was held at the home of Mr. and Mrs. W. Calder, 82 San Juan Avenue, recently. The evening was spent in dancing, and at midnight a buffet supper was served. The invited guests included Misses May Lewis, Lorna Doyle, Dora Lewis, Barrie Taylor, Julia O'Rourke, Marguerite Nelson, Bee Black, Evelyn Bosence, Flo Logan, Bessie Foster, Ace Parkely, Ruby Dennett, Esther Corness; Messrs. Jack Rawlinson, Samuel Robertson, Leslie Entwistle, Fred McCague, Fred Webb, Jack Stevenson, George Gay, Jack Williams, Richard Williams, Gavin Jack, Kenneth Rendell, Earle Sarsiat, Robert Johnson, Robert Riddler, George Rice, Fred Bourne and Gordon Bergston.

• • •

Birthday Party

A most enjoyable birthday party was held in honor of Roy and Beryl Vincent at the home of Mrs. Moir, Lotus Avenue. The prettily appointed table, centred with the birthday cake, was decorated in a Spring motif of daffodils and pussy willow and illuminated by yellow tapers in silver sconces. Mrs. C. Robinson, assisted by Mrs. J. Geddes, entertained the children with games and music. Among those invited were: Irene Cousins, Merle Anderson, Doreen Rigby, Mona Underwood, Lois Moir, Vera and Alberta White, John and Richard Dee, Jack Woolcock, William Gale, John Middleton and Rupert Naysmith.

• • •

Tea for Visitor

The University Women's Club of Victoria, yesterday afternoon at the Empress Hotel, entertained at tea in honor of Mrs. Douglas J. Thom, of Regina, Canadian Federation representative at the International Conference of University Women held in Edinburgh last year. Mrs. E. C. Hart presided at the tea table, and others present in addition to the guest-of-honor were: Miss Nan Eaton, Miss Dorothea Hay, Mrs. Harry Smith, Mrs. W. E. H. Godson, Mrs. J. C. F. Hyndman, Miss Lola Maxwell, Miss Hazel Sargent, Miss Ruth Humphries, Miss Nora Holroyd and Miss Ellen Hart.

• • •

Arrived on President

Among the passengers who arrived in the city aboard the Ss. President Cleveland yesterday morning was Miss M. P. Moline, who is en route to England. Miss Moline is spending a few days at the Dominion Hotel prior to leaving for Vancouver.

• • •

Returns From Visit

Miss Audrey Lewin, who has been spending the past week visiting friends in Seattle and Vancouver, has returned to her home on Marlborough Street.

• • •

To Hold Reception

Mrs. E. W. Devereaux (nee Walker) will hold her postnuptial reception on Friday afternoon from 3:30 to 6 o'clock at her home, Seacroft Apartments, 1438 Beach Drive.

• • •

Here From Vancouver

Mr. and Mrs. J. Richmond and little daughter, Pat, of Vancouver, are here on a holiday, and are the guests of Mrs. Richmond's father, Mr. S. Priestley, 2532 Beach Drive.

• • •

Will Leave Today

Mrs. Dorothy Cameron, of Foul Bay Road, will leave this afternoon for Vancouver to spend a few days with her uncle and aunt, Mr. and Mrs. W. C. Brown.

• • •

Entertains at Barracks

Mrs. J. Sutherland Brown was hostess at her home at Work Point Barracks, yesterday afternoon, with two tables of bridge.

• • •

Back From Orient

After spending the past few months in Japan and China, Mr. L. Pollard has returned to his home on Tattersall Drive.

• • •

Goes to Vancouver

Mrs. M. R. Pearce, of Oscar Street, has left for Vancouver, where she will spend the next few days visiting friends.

• • •

Tea Party

Mrs. E. L. McNiven entertained a few friends at the tea hour yesterday afternoon at her home on Beach Drive.

• • •

Vancouver Visitors

Mr. and Mrs. R. S. Perry are visitors in the city from Vancouver. They will spend a few days at the Dominion Hotel.

Wife Preservers

A few drops of oil put on the furnace check chains will keep them running smoothly.

Kitty McKay

By NINA WILCOX PUTNAM

The girl chum says that by the time she has finished reading all the literature on Winter cruises the snow is all gone and she might as well stay at home.

Young People of Knox Church Has Chinese Society

A delegation from the Knox Presbyterian Young People's Society recently organized a Y.P.S. in the Chinese Presbyterian Church. Miss Louise Patterson, president of the Knox Y.P.S., gave an interesting talk on "The Aims and Objects of a Young People's Society."

Miss Patterson was asked to take the chair during the election of officers. The following were unanimously nominated: President, Soloman Leung; vice-president, P. Chen; secretary, Miss J. Chow; treasurer, Miss R. Leung; social committee, Miss M. Lore and H. Lowe; musical committee, Miss G. Lee and Miss L. Lowe; devotional committee, Miss Ruth Leung and E. Chan; advisors, Mrs. M. Chan and Miss G. Scott; honorary presidents, Rev. N. F. Leung and D. M. Sutherland.

DANCE AT SOOKE

A social and dance will be held at the Belvedere Hotel this evening, in aid of the Catholic Mission. An orchestra will be in attendence.

Qualicum Beach

Mr. J. Cadzow has left for Victoria to meet Mrs. Cadzow on her arrival from California, where she has spent the past four months visiting her relations.

• • •

Mr. Gordon Money has left for a visit to friends in Victoria.

Clubs and Societies

Chemainus Review

The regular monthly meeting of Chemainus Review, No. 19, was held in the K.P. Hall recently, the president, Mrs. McKay, in the chair. Twenty-five members were present, also one visitor from Nanaimo Review. Installation of officers was held during the evening, the installing officer being Mrs. G. Cook. Assisting were Mrs. R. Robinson, Mrs. Grecnhorn and Mrs. G. McInnis. It was decided to hold a "depression" card party on February 20. One member was reported ill. At the close of the business, refreshments were served by the social committee.

• • •

Metchosin W.A.

The monthly meeting of the St. Mary's branch of the Women's Auxiliary to the M.S.C.C. will be held at the vicarage, Metchosin, tomorrow at 2:30 o'clock. Any members or friends wishing to make contributions to the food and produce sale, to be held in the Memorial Hall on Friday, are notified that contributions may be left at the vicarage tomorrow, so that they may be delivered at the Memorial Hall before 10 a.m. on Friday.

• • •

St. Andrew's Guild

A large number of members of the Women's Guild of St. Andrew's Presbyterian Church attended the monthly meeting which was held in the lecture-room of the church on Monday afternoon. Miss Rutherford, first vice-president, presided, and plans were made for an active year. Tea was served by Mrs. George Sanson and Mrs. Patterson.

• • •

St. Joseph's Junior W.A.

A meeting of the Junior Auxiliary of St. Joseph's Hospital will be held tomorrow evening at 5 o'clock in the Women's Auxiliary sewing-room at the hospital.

• • •

Conservative Women Meet

The regular business meeting of the Victoria Women's Conservative Association will be held tomorrow evening at 8 o'clock in the association rooms, Campbell Building.

• • •

St. Mary's Guild

The annual business meeting of St. Mary's Guild will be held in St. Mary's Hall on Tuesday, February 14, at 2:30 o'clock. All members are asked to attend.

• • •

Sooke W.A.

The regular monthly meeting of the W.A. to the M.S.C.C. of the Holy Trinity Church, Sooke, will be held at the home of Mrs. A. Glintz, oday at 3 p.m.

TODAY'S RECIPE

SCOTCH Muffins—Scotch muffins for tea are a change from the usual tea-cakes and scones, and they are simple to make. Mix four cupfuls of flour with four teaspoonafuls of baking powder. Add a liberal pinch of salt and one cup of sugar. Rub in two tablespoons of butter, and mix to a stiff paste with a beaten egg and milk as required. Bake in a fairly hot oven for about fifteen minutes. Scotch muffins are best served hot as soon as they come out of the oven, spread with butter and jam.

Saltspring Island

Miss Ivy Davy, who has been temporarily acting as matron at the Gulf Islands Hospital, Ganges, is spending a week at Harbor House, before returning to Vancouver.

• • •

Mrs. R. O. King, of Ganges, has left for Victoria, where she will spend a week as the guest of Mr. and Mrs. Herbert, of Lake Hill.

• • •

Mrs. Charles Mackintosh, of Ganges Harbor, has left for a few days' visit to Vancouver.

• • •

Mr. A. C. Price, of Wellington, is spending a week on the Island as the guest of Mr. and Mrs. George Borradaile, of Ganges.

• • •

Miss K. Dane has returned to Ganges after spending the week-end with her parents, Mr. and Mrs. H. A. Dane, of Victoria.

• • •

Mr. Basil Shaw, of Ganges, is spending a few days in Victoria on a visit to his parents.

• • •

Mr. Jack Borradaile, of Mayne Island, accompanied by Mr. Birch, of Vancouver, arrived on Monday at Ganges, where they are guests of Mr. Borradaile's parents, Mr. and Mrs. George Borradaile.

• • •

Miss Betty Godwin, of Patricia Bay, has returned home after a few days' visit to Major and Mrs. A. R. Layard, of Booth Bay, Saltspring.

"In Funchal the beggars continually wail for alms," writes a traveler. That must be the famous Madeira which we've heard so much about.

Great Reduction in Handbags
A.K. Love Ltd.
Phone G 5913 708 View Street

Men's Heel-Hugger Oxfords $8.00
Wm. Cathcart & Co., Ltd.
1208 Douglas Street Phone G 6111

SENSATIONAL
95c DAYS
Thursday-Friday-Saturday
AT THE
Belfast Linen Shop
Hundreds of Startling Bargains at 95c

54 x 54 Pure Irish Crash Linen Sets and 6 Napkins in three colors. Reg. $2.25 set; 50 sets only at, per set, ... 95c
Horrockses' Hand Thread Drawn H.S. Pillow Slips, 42 inches. Reg. $1.35 pair. These are genuine value at $1.35. Per pair 95c
The above slips ready to embroider also at per pair 95c
36-Inch Width Colored Linen, in all the wanted shades. Reg. 75c yd. 2 yds. for..... 95c
Absolutely FAST colors.
Pure Irish Linen Dish Cloths, 20 x 30. Reg. 29c each. 7 for 95c
Also at 5 for 95c
Genuine Irish Linen Dish or Glass Cloths, 24 x 36. Note size and quality of these cloths. Reg. 45c ea. 3 for 95c
"Midfort" Sheets. Fifty pairs only, 72 x 100. Reg. $4.35 pair. Each 95c
Midfort Sheeting, world-known. Double reinforced in centre, 72 inches. Reg. 85c yd. Two rolls only at 2 yds. for 95c
Men's Pure Irish Linen Handkerchiefs. Reg. 25c ea. 7 for 95c

Belfast Linen Shop
1422 Douglas Street Next Douglas Hotel

EMPRESS HOTEL
Offers
EXCEPTIONALLY Low Rates to Monthly Residential Guests
All Rooms With Private Bath

SPECIAL
Smart new English China 21-Piece Tea Sets.
$5
WEILER'S
Quality China Since 1862
921 Government St.

INLAID LINOLEUM

Genuine English imported quality. Pattern right through to the canvas back. All perfect stock. Special, square yard $1.19
$1.50 quality. Sale..... $1.39
$1.95 quality. Sale..... $1.69
LARGE CARPETS BELOW COST
$53.00 value. Sale..... $29.75
$65.00 value. Sale..... $49.75
$98.00 value. Sale..... $69.00
$115.00 value. Sale..... $79.75
STANDARD Furniture Co.
737 YATES STREET

BEACH HOTEL
Oak Bay
NEW and MODERN
All Bedrooms Have Bath and Suites Have Sitting-Room, and Open Fireplaces
Weekly and Monthly Winter Rates to Suit the Times
Large Private Dining-Room For All Functions

SUPERFLUOUS HAIR
Permanently Removed
Unsightly hair removed permanently from faces and limbs. Treatments are simple, painless and safe.
Lady Attendant Privacy Assured
Without obligation please call for information or send for free explanatory booklet.
Marton Dermic Laboratories
Phone E 7644 612-13 Sayward Bldg.
And at 227 Vancouver Block, Vancouver, B.C.

The Pet Shop
We Are Now in Our New Location
1412 Douglas St.
(Next to Hatt's Hardware)
Come In and Inspect Our New Premises
PHONE G 5721

SILENT GLOW OIL BURNER
For Economy and Convenience
Install an Oil Burner in your kitchen range. See our demonstration.
MINTY'S, LTD.
945 Yates Street Phone E 5112

Pantorium DYE WORKS of Canada, Limited
Fort and Quadra Empire 1168
Spradlin's Permanent Mothproofing
Leather Shoes and Coats Dyed Any Color

Send Your Shirts to
NEW METHOD LAUNDRIES LTD. PHONE G 8166

February Sale Bargains
HOME FURNITURE
935 FORT STREET

Here's Value in Our
Stock Reduction Sale
1,500 Pairs of Silk and Rayon Lingerie. Rayon sets, slips, gowns, teddies and pyjamas—pure silk satin panties—suede taffeta panties.
TO CLEAR 79c
B.M. Clarke
711 Yates St.

!!!
Attractive rates by day, week or month. 4 large reception-rooms and sunroom. A club-like home.
WINDERMERE HOTEL, 716 Courtney Street. G 4194.

FURNITURE REMOVAL VANS
with closed doors, are specially constructed for the removal of household goods. Separate compartments for china and pictures. Our vans are heavily padded throughout; individual furniture covers give added protection and insure against any possible chance of scratches or rubbing. Telephone call brings our inspector to your door; you are not obligated.
SHIPPING AGENTS REMOVERS CUSTOMS BROKERS
DUNCAN STORAGE COMPANY
Warehouses: 516-520 Bastion Square, 524-530 Chancery Lane
Office Phone: Garden 1167

...NIGHT COUGHS
Quickly Checked and a Restful Night Assured
Just rub on VICKS VAPORUB
RELIEVES COLDS WITHOUT "DOSING"

At the Theatres

EMPIRE THEATRE Brigitte Helm, best remembered for her performance in the German film "Metropolis," has an important role in "The Blue Danube," the musical romance directed by Herbert Wilcox, and now showing at the Empire Theatre. Ever since her role in that great film, "Metropolis," Brigitte Helm has fascinated most cinema-goers, and it is not to be wondered at, for without doubt she is one of the most alluring personalities seen on the screen.

PLAYHOUSE THEATRE Ricardo Cortez goes back to romantic roles in R.K.O.-Radio Pictures' "Symphony of Six Million," in which he is co-featured with Irene Dunne. Cortez first came to motion pictures ten years ago as a leading man. He developed into a romantic star and voluntarily turned to mild screen villainies.

ROMANO THEATRE Constance Bennett sings for the first time in her screen career in "What Price Hollywood," the current attraction at the Romano Theatre. She makes her song debut with "Can't We Talk It Over," and introduces the sensational French waltz hit unheard in Canada, "Parlez Moi d'Amour."

DOMINION THEATRE When America's greatest dramatist, Eugene O'Neill, created the play "Strange Interlude" he conceived a startling but honest search into the soul of a woman thwarted by hunger for a love she could never hope to satisfy. Now comes Norma Shearer to bring this tense, gripping woman, Nina Leeds, the woman with the warped soul, to the speaking screen, Metro-Goldwyn-Mayer has adapted "Strange Interlude" to film form with Miss Shearer as star. "Strange Interlude" is now showing at the Dominion Theatre.

AMUSEMENTS

On the Screen

- **Capitol** — "The Half-Naked Truth," starring Lee Tracy.
- **Columbia** — John Barrymore in "The Bill of Divorcement."
- **Dominion** — "Strange Interlude," co-starring Norma Shearer and Clark Gable.
- **Empire**—Dorothy Bouchier in "The Blue Danube."
- **Playhouse**—"Symphony of Six Million," with Ricardo Cortez.
- **Romano**—Constance Bennett in "What Price Hollywood."

COLUMBIA THEATRE "A Bill of Divorcement," John Barrymore's latest screen triumph now playing at the Columbia Theatre, was directed by the man who directed Constance Bennett in "What Price Hollywood," and, previously to that, Maurice Chevalier in "One Hour With You." His name is George Cukor. Katharine Hepburn and Billie Burke play in support of Barrymore in "A Bill of Divorcement."

CAPITOL THEATRE Lupe Valez appears opposite Lee Tracy in RKO-Radio Pictures' "The Half Naked Truth," now showing at the Capitol Theatre. Miss Velez portrays a little "hotcha" dancer of a carnival show whom Tracy elevates to stardom on Broadway almost overnight. His dynamic portrayal parallels the daring of the late Harry Reichenbach's ballyhoo ingenuity. Others cast in "The Half Naked Truth" are Eugene Pallette, Frank Morgan, Shirley Chambers and Robert McKenzie. Gregory La Cava directed. Also showing is "Man Against Woman," starring Jack Holt.

'THE BLONDE CAPTIVE' WILL SHOW AT EMPIRE

Over ten thousand miles of traveling on ships, trains, trucks, airplanes and hundreds of miles of actual walking through desolate country, enduring hardships, sickness and lack of food were just a few of the trials and tribulations endured by the Withington expedition in their search for a living example of the Neanderthal Man, a race of people who roamed throughout Europe fifty thousand years ago.

It was at the end of their quest that the expedition discovered a white woman who had been shipwrecked and gone native and it is her strange romance in the Australian bush that gives the picture its title—"The Blonde Captive." Besides the story of the white woman and the discovery of living descendants of the Neanderthal Man, "The Blonde Captive," showing at the Empire Theatre Friday, are adventures with many strange animals and people.

Gasoline By-Law To Be Corrected

Due to a technical error in the printing of the draft of the new gasoline by-law, which would force gasoline stations to close their premises at 8 o'clock except in cases of emergency, the whole measure may have to be resubmitted to the City Council, and again passed in order to become law.

The question of the by-law was raised at the meeting of the City Council Monday night upon the reading of a letter from T. M. Miller, barrister, urging the city to institute a test case to determine the effect of the by-law. It was admitted that due to the error, it would not be enforceable. Mr. Miller's letter was ordered received and filed and a copy sent to the city solicitor.

MAYOR BY ACCLAMATION

MACLEOD, Alta., Feb. 7 (AP).—J. W. MacDonald, K.C., former Liberal leader in Alberta, was elected Mayor of Macleod Monday by acclamation. Mr. MacDonald was Mayor of Macleod several years ago.

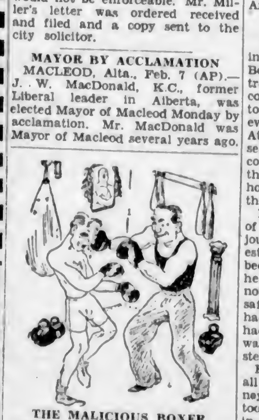

THE MALICIOUS BOXER

"Never mind! They are only false teeth."—Interessante Blatt, Vienna.

COLUMBIA
LAST TIMES TODAY
JOHN BARRYMORE in
A BILL OF DIVORCEMENT
With KATHERINE HEPBURN
Also
WEST OF BROADWAY
With
JOHN GILBERT MADGE EVANS
EL BRENDEL
FIRST RUN PATHE NEWS
Mats., 10¢ Evas., 15¢

LAST TIMES TODAY
"Symphony of Six Millions"
Starring IRENE DUNNE
Also on the Same Bill
BARBARA STANWYCK in
"The Purchase Price"
Matinee, 10¢ Evening, 25¢
PLAYHOUSE

ROMANO
BIG DOUBLE FEATURE
CONSTANCE BENNETT in
"What Price Hollywood"
FOX NEWS "AIR FORCE"
On the Stage
Held Over Another Week Owing to the Enormous Success
PROF. OUTGRO
Famous Occultist and Clairvoyant
THE MAN WITH A SUPER MIND
Will Appear Daily at 3, 7 and 9 P.M.
Patrons of the Romano Theatre will receive answers to their questions absolutely FREE
The Professor invites members of any public body or organisation to come and test his mervelous ability. Come early and learn the TRUTH
Matinee, 10c Evenings, 20c
Children, 5c Till 6 P.M.

Empire
LAST TWO DAYS
1 to 5, 7 to 11 P.M.

THE BLUE DANUBE
A British and Dominions Picture
With
DOROTHY BOUCHIER, JOSEPH SCHILDKRAUT, ALFRED RODE and His ROYAL TZIGANE BAND
Mats. 20¢; Eves. 35¢ and 25¢

EMPIRE
STARTS FRIDAY
An Absolutely Authentic Amazing Adventure

The BLONDE CAPTIVE
10,000 MILES OF REAL ADVENTURE AND AN AMAZING DISCOVERY

FIRST SHOWINGS in VICTORIA
CAPITOL
LAST TIMES TODAY
JACK HOLT in
"Man Against Woman"
and
"THE HALF NAKED TRUTH"
With LUPE VELEZ and LEE TRACY
UNIVERSAL NEWS
12 to 5 P.M. 20¢ 5 to 7 P.M. 35¢ After 7 P.M. 50¢ Except Sat. and Holidays Children All Times 10¢

DOMINION
SHOWING ALL WEEK
Something New in Talking Pictures!
You Can Actually Hear the Secret Innermost Thoughts of the Stars
Norma Shearer Clarke Gable
In EUGENE O'NEILL'S Great Classic
"Strange Interlude"
Added
MICKEY MOUSE CARTOON - DOMINION NEWS
12 to 5 P.M. 20¢ 5 to 7 P.M. 35¢ After 7 P.M. 50¢ Except Sat. and Holidays Children All Times 10¢

New Design Copies Flight of Birds

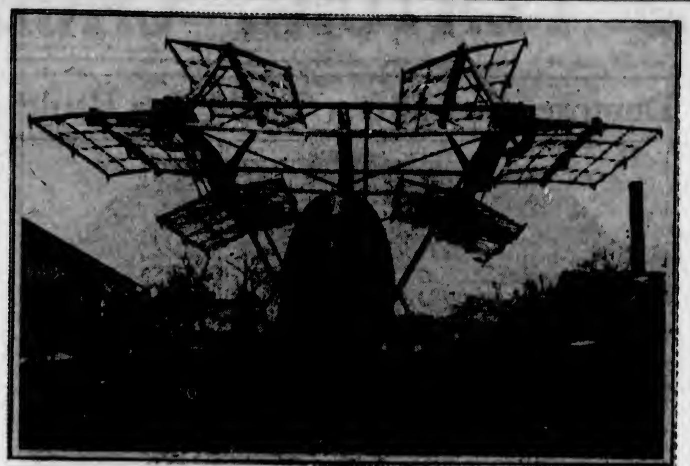

NEW competition for the denizens of the air appears with the first showing of this bird-like airplane, built by Jonathan E. Caldwell, shown above with his new departure in aeronautics. With three wings on each side, substituting a rotary motion for the flapping action of the bird, the machine has a balanced action, the inventor claims. The valves open on the up-stroke and close on the down-stroke, functioning precisely as the feathers in a bird's wing. Vertical or horizontal flights is dependent on the angle at which the wings are held. Caldwell believes mystery of the principle of bird flight will mean perfecting of the cheapest and safest form of air travel.

Your Health and Your Weight

Weight Can Be Reduced in Every Case of Over Eight

By JAS. W. BARTON, M.D.

In the office of most physicians will be found a weight and height chart for children, showing what the ideal weight and height should be at any given age. These same charts may be found in various books, and also in magazine articles. No fault can be found with them in a general way because the whole idea is to try to keep children up to what is considered the ideal weight.

Underweight should be avoided because it means less resistance to sickness as school records show that the underweight children are more often absent from school than those of normal weight.

However, where the youngster resembles one of the parents who is small-boned, and of slender build, it is usually impossible for him to attain the ideal weight as shown on the chart.

And just as underweight is a menace to health in children so is overweight a menace to adults.

Similarly, just as the table showing ideal weights for children will not suit every case, so the ideal weight suggested for certain heights in adults will not suit all cases.

Again, just as any endeavor to increase weight in a youngster requires study and thought so should the reduction of weight in adults be given thoughtful consideration.

In the first place a thorough examination by the family physician should be undergone so that any reduction in weight will not cause any weakness or collapse. It is not safe for all overweight individuals to try to measure out a certain amount of food to be eaten every day so as to attain a definite reduction of weight within a given time.

In the first place there are two distinct types of overweight, one in which the overweight is directly due to an increase in food and a decrease in exercise, and the other type in which there is no excess food eaten, and the individual gets a fair amount of exercise daily. This latter type is due to lack of activity of certain ductless glands.

It must be admitted that while these two types of overweight are easily recognized nevertheless there are cases in which the overweight would appear to be partly due to over-eating, and to some extent due also to lack of activity of the thyroid or other ductless gland.

When the reduction of weight is undertaken and the food intake reduced by 15 to 25 per cent with instructions from the physician to report twice a month, nevertheless should any symptoms such as rapid beating of the heart, a feeling of dizziness, faintness, or over-tiredness arise, the food should be increased at once and the physician consulted.

Some overweight individuals after trying various weight-reduction methods without losing any real amount of weight, believe that in their particular cases the weight cannot be reduced. Some of these have been faithful in following directions, others have taken a little extra food occasionally, neglected their exercise at times, and have taken more rest than was advised.

Can overweight be reduced in every case?

We have it on the authority of the Journal of the American Medical Association that "under proper conditions the weight can be reduced in all cases of obesity (overweight). This however, means a complete and constant control of the diet intake. The rate of reduction varies tremendously in different individuals. Also the honesty and willingness to co-operate or help the physician in his efforts, which are absolutely necessary in dietary reduction methods, are not always the same."

"Further, there can be no absolutely sound rule regarding the proper weight for any given individual. As a general rule, overweight is dangerous in exact proportion to the amount of the overweight; but there are some individuals who, because of a large, bony frame, seem to be in better general health with a slight excess of weight. A normal person, for instance, who has the general tendency toward largeness of body, may well carry more weight than another person the same height and age, but with a smaller bony structure."

Burgess Bedtime Stories

Bobby Coon Is Found

By THORNTON W. BURGESS

The thunderhead is lined with white,
And day has always followed night.
—Old Mother Nature.

With a heavy steel trap biting into his swollen right foreleg, Bobby Coon couldn't climb his home tree in the Green Forest. He couldn't. That was all there was to it. He tried and tried, although every movement hurt dreadfully. At last he had to admit it to himself and to Mrs. Coon. And if he couldn't climb he couldn't reach the safety of that snug warm hollow which was their home, for the entrance was high up.

He huddled in despair at the foot of that tree. All that long dreadful journey through the Green Forest from the place where he had been caught, all the suffering he had endured, had been for nothing. It was thought of the safety of that snug home that had kept him going when he had felt that he must give up. He was, as it were, on his very doorstep, but unable to get in.

Hope had kept him struggling on all through that long dreadful journey. Now hope left him. Despair took its place. So he huddled there in the light of a new day, and not even Mrs. Coon could comfort him, although she tried her best. She was close beside him licking his swollen leg and now and then biting savagely at the trap. At last she tried to get him to at least get out of sight. At first Bobby refused to move.

"What's the use?" he demanded fretfully. "If that two-legged creature who set this trap comes looking for me he is bound to find me. If he is coming I hope it will be soon. That will put an end to it. Even if he doesn't come, what am I to do with this dreadful trap fast on my leg?"

Mrs. Coon knew what would have to be done. That leg would have to be gnawed or twisted off above the trap. She didn't mention it. It was too dreadful. Instead she coaxed and pleaded until at last she induced Bobby to rouse himself and hobble over to a little clump of young spruce trees. Under these he crept and stretched out on one side. It was at least dark there, and he was out of sight of anyone who might happen along. Mrs. Coon remained close by keeping watch and trying to comfort Bobby.

At last in the middle of the forenoon they heard a rustling of leaves. Bobby Coon shuddered. Someone was coming, and by the sounds they knew it to be one of those dreaded two-legged creatures called men.

The end of a chain had caught his eye

Who could it be but the one who had set that dreadful trap? No thought of anyone else entered their minds. Mrs. Coon resolutely held her place beside Bobby. She would stay until the last minute. Anxiously she peered out from under the branches. At last she saw him. He was coming slowly, his eyes on the ground. He was following the marks left by Bobby Coon and that dragging chain.

Nearer he came and nearer. Mrs. Coon dared stay no longer. Cautiously, silently, she crept away, but only a little way. There she hid, where she could watch. Of course it must be that dreaded trapper. She hoped that he would not find Bobby's hiding place, but that hope was a very small hope. This two-legged creature was talking to himself.

"I was afraid of it," said he. "Yes, sir, I was afraid of it. It was Bobby Coon himself or one of his family who dragged a trap all this distance. I hope I can find him. He must be in dreadful condition by this time. I am going to stay here until I do find him."

If Bobby Coon and Mrs. Coon could have understood what he was saying they might have felt better, for it was not the trapper at all, but Farmer Brown's Boy, and his usually merry, freckled face wore an anxious look.

"Ha!" he exclaimed suddenly. The end of a chain had caught his eyes. Bobby had forgotten to pull all the chain in after him when he crawled under the spruces. And so Bobby Coon was found.

The next story: "Bobby Coon Understands."

LARGE CONCERNS ARE WITHDRAWING

Philippine Islands in Quandary Over Independence, Says General Electric Co. Official

The threat of Philippine Islands independence is leading many industrial concerns to withdraw their investments from Manila and other island centres, C. L. Bucknum, manager of the General Electric Company, of Manila, stated on his arrival here yesterday aboard the President Cleveland. Mr. Bucknum is en route to the head office in Chicago.

The impression exists in the Philippines, Mr. Bucknum said, that within two years goods will be dutiable. Politicians are now beginning to wonder whether the independence they have strived for will be in the best interests of the islands.

Competition has become keen with the price of commodities so low and cheap importations from Japan are aggravating the situation, Mr. Bucknum stated.

"Two large American and two British concerns are breaking loose from the Philippine territory," he concluded.

SMALL GROCERS ASK SHARE OF BUSINESS

A petition was tabled at the meeting of the City Council Monday night, signed by forty-six small grocery stores in the city, complaining about the system alleged to be operating in respect to the filling of relief orders for groceries. It was stated in a letter accompanying the petition that one city concern was receiving approximately 70 per cent of the relief business, and the small grocers want a fair share of that trade, especially in view of the fact that some of the parties on relief owed accounts with their grocers. The petition was referred to the relief committee for a report.

Discuss Plan for Radio Conference

WASHINGTON, Feb. 7 (AP).—Plans for a North American radio conference, in which Canada, Mexico, Cuba and United States will participate, to straighten out broadcasting problems, were discussed today at the State Department.

It was the first of a series of conferences in this country to be held in preparation for the general meeting, probably at Mexico City, in April.

GRATEFUL MOTHER
Writes. BABY HAD BRONCHIAL TROUBLE
MECCA & MUSTARD PRAISED

Mrs. Stephens writes: "I am so grateful to you for the wonderful results I have got from using your Mecca, combined with mustard (1 part mustard and 2 parts Mecca) that I feel I must write and tell you so. My little girl, since infancy, had bronchial troubles every winter. I tried many remedies, without effect, but since using Mecca and Mustard, she has lost all trace of chest trouble. I put on a poultice as soon as symptoms appear, and it's gone in a few hours. I just want you to tell every mother what a boon it is for all coughs and colds."

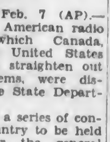

"MECCA" OINTMENT

SEEKS TO MAKE RANGES BETTER

Dr. E. S. Archibald, Director of Experimental Farms, Tells of Work Done

Dr. E. S. Archibald, of Ottawa, director of experimental farms for Canada, is in the city. During his stay here he is taking up with those interested, matters connected with the improvement of the range lands in this province which have been under investigation for two years. Dr. Archibald says that the Department of Lands in British Columbia is giving the fullest co-operation with his department in the matter, and it is anticipated that something may be accomplished, looking to the improvement of the grazing on the range lands.

In this part of his work, he spoke in high terms of the good services rendered by L. B. Thomson and Dr. S. E. Clark at Manyberries, in Southeastern Alberta. The ranges of the West have not in many cases been carrying as many cattle and sheep as they should, with proper care, be able to support. These experts named have been steadily at work, in co-operation with the departments of the provinces, trying to find ways of rectifying the conditions.

IMPROVED PASTURAGE

By the use of water much can be done, and it is also found possible by fencing to provide for the alternating of Winter and Summer pasturing, with advantage to the stands of grass. The hope is to avoid the destruction of the grass stands by overpasturing them at certain seasons.

During his visit to Victoria, Dr. Archibald in holding conferences with E. M. Straight, head of the Sidney Experimental Station, and the members of the staff there. There is nothing very new in view in connection with the station here, but the work being done by Dr. William Newton in investigations of plant diseases and the work done by Dr. E. C. Bruce with respect to health of animals has been of the very best, said the director of farms.

The reason for the visit of Dr. Archibald at this particular time is due to the fact that he had to meet the programme committee of the World Grain Congress, which will be opened in Regina on July 24. Of this committee Dr. Archibald is chairman, and he expects great results to be derived from the congress.

IMPORTANT EVENT

Technical and scientific problems connected with the grain industry will be brought forward for discussion by representatives of the countries of the world engaged in the grain-growing industry. He will leave here in a couple of days to hold further meetings there.

The grain show in Regina will be an outstanding event in connection with the industry, says the visitor. It is expected that valuable lessons will be learned which will be of immense use to the growers in this country. Spring wheat from various producing countries will be planted at Regina in experimental growing plots this Spring and will be available at the fair in the judging for the purpose of establishing the purity in placing the awards. There are going to be very exhaustive methods in the placing of the awards in this exhibition.

Hitler Wins Manoeuvres For Election

BERLIN, Feb. 7 (AP).—Chancellor Adolf Hitler's new Government Monday swept aside all barriers that had blocked its plans for the election of a new Prussian Diet at the same time that the entire nation is choosing a new Reichstag next month.

The Government accomplished this end with the aid of President von Hindenburg, who ousted Otto Braun, the elected Premier of Prussia, and vested his powers in Vice-Chancellor Franz von Papen, who is the Federal Commissioner for the State.

This accomplished, Lieut.-Colonel von Papen and Hans Kerrl, the Nazi President of the Diet, voted for dissolution of the Legislature.

Leader in War On Cancer Dead

LONDON, Feb. 7 (CP).—Sir Frederick G. Hallett, one of the most noted leaders in the international war upon cancer and prominent in the Great War as one of England's medical authorities, died Monday in his seventy-third year.

"THE GOLDEN MEAN"

"The golden mean" is a popular medium in modern speech for expressing that middle course which is always more sensible than going to extremes in anything. Literature offers literally countless examples of references to "the golden mean" in this or that as being the way of safety and sanity as opposed to the foolishness of overdoing even a good quality.

The English poet, William Cowper helped considerably to popularize the expression in our speech by the use of it in the following verse from his "Translation of Horace," in Ode X of the second book:

"He that holds fast the golden mean,
And lives contentedly between
The little and the great,
Feels not the wants that pinch the poor,
Nor plagues that haunt the rich man's door."

The actual authorship of the expression however, is credited to the Roman writer of Mimes, Publius Syrus, who flourished in the second half of the first century B.C. His Maxim No. 1072 is this:

"Keep the golden mean between saying too much and too little."

Hudson's Bay Company.
INCORPORATED 2ND MAY 1670.

Half-a-Day Half-a-Dollar at "The Bay"

Your Half-Dollar Buys More Than Ever It Did! Try It Out at "The Bay" This Morning, But Be Here at Nine Sharp. Quantities Are Limited!

Groceteria Specials
Shop the New Way at "The Bay"
The Following Specials Will Be Found in Sections 3, 11 and 15

9 O'CLOCK SPECIAL
3 Pkts. Sunlight Soap and 2 cakes Lux Toilet Soap for ....50¢
Limit, 2 to a Customer

1 Tin Saanich Bartlett Pears, 1 tin Saanich Loganberries and 2 tins Saanich Clams for 50¢
1 Tin Empress Pure Orange Marmalade, 4's, and 1 Jumbo Pkt. I.B.C. Soda Biscuits. 50¢
2 lbs. H B C Quality Tea or Coffee and 1 lb. Christie's Gingersnaps for ....50¢
1-lb. Tin M. J. B. Coffee, 50¢
2 lbs. Finest Quality New Zealand Butter for....47¢
7 Tins Aylmer Tomato or Green Pea Soup for ....50¢
3 Tins Brentwood Green Peas and 2 large tins Royal City Tomatoes for ....50¢
Jamaica Oranges, Medium Size, dozen ....10¢
2 lbs. Pure Pork Sausage and 1 lb. Sliced Back Bacon for ....50¢

Meats
3 lbs. Pork Chops....50¢
3 lbs. Lamb Chops ....50¢
3 lbs. Pork Sausage....50¢
4 lbs. Cross Rib Pot Roast for ....50¢
5 lbs. Chuck Pot Roast....50¢
7 lbs. Brisket, Fresh or Pickled, for ....50¢
5 lbs. Pickled Pork....50¢
3 lbs. Round Steak ....50¢

Drugs
25c Cuticura Toilet Soap at 3 for ....69¢
60c Bromo Seltzer ....43¢
$1.00 Bath Salts, assorted makes ....50¢
35c Castoria ....29¢
Kotex, 2 for ....65¢
25c Kleenex ....19¢
75c Pure Norwegian Cod Liver Oil ....50¢
Wright's Coal Tar Soap for ....25¢
1 Tube Shaving Cream FREE
$1.45 Virol, large size, $1.29
15c Elite Bath Soap, at 7 for ....50¢
$1.00 Eno's Fruit Salt....89¢

Beauty Parlor
Wednesday Morning Specials in "The Bay" Beauty Salon!
Marcel ....50¢
Finger Wave ....50¢
Facial ....50¢
Notox Sold and Applied

Hardware Specials
30 and 60-Watt Lamps. Special, 4 for ....50¢
Prince of Wales Floor Wax, 1-lb. tins ....50¢
Prince of Wales Liquid Wax, pint size ....50¢
Liquid Veneer Furniture Polish, 12-oz. size ....50¢
Shino Polishing Cloths — a treated cloth for silverware, at ....50¢

Used Pianos
Special sale of high-grade Used Pianos at prices you can afford to pay, and on very easy terms. Here are some of the exceptional buys:
Craig $175.00
Newcombe $125.00
Mendelssohn $110.00
Ennis $145.00
Spenser $110.00
Ivory $85.00
Williams $195.00
2 Good Practice Pianos at, each $55.00
FREE Stool, FREE Delivery, FREE Tuning

200 Home Frocks 50c Each
All smart styles, in bright figured prints and plain shades—and guaranteed tubfast! All sizes—from 16 to 44. No phone or C.O.D. orders, please.

DISCARDED LIBRARY BOOKS
200 Only! Here's a splendid opportunity to lay in a stock of really good reading matter at an exceptionally low cost .... 3 for 50c

FREE CIGARETTES!
A regular 50c Lady's Cigarette Case and a packet of Cigarettes for 50c

LEATHER HANDBAGS
Black Leather Handbags for the business girl, with back strap, vanity mirror and change purse 50c

VESTS, BLOOMERS AND PANTIES
Perfect fitting garments in run-resist rayon — vests with opera top or built-up strap—in white and pastel shades. Small, medium and large sizes 50c

CUPS AND SAUCERS
Fancy Cups and Saucers in two dainty decorated styles, and Ovide shapes. Fine for afternoon teas.. 4 for 50c

FILET CURTAIN NETS
Good choice of designs in this strong wearing Filet Curtain Net, ivory and ecru shades; 36 inches wide 2 yards for 50c

FELTOL MATS
Hard Wearing Feltol Mats in useful size, and a variety of good patterns. Size 27 x 54 50c

RUFFLED CURTAINS
Plain Ivory Scrim, with ruffle, in dainty colorings of rose, green, gold and blue .. 5 yards for 50c

MARQUISETTE
Fine Quality Marquisette, with small dot and coin spots of self and contrasting colors. Lengths from 3 to 8 yards ... 2 yards for 50c

KEY BORDERED LINOLEUM
High-Grade Linoleum, suitable for passageways, hall or stairs; 22½ inches wide. Yard 50c

ESMOND CRIB BLANKETS
Dainty Blankets for baby's crib, in colors of blue and pink, with nursery patterns. Size 30 x 40.. 50c

PRINTS AND BROADCLOTHS
Fine Dress Prints in many colorful patterns, and broadcloths in a full range of colors; 36 inches wide, at .... 3 yards for 50c

LINEN CRASH NAPKINS
Excellent Napkins for general use, of fine texture, and finished with narrow hemstitched borders. Size 13 x 13 .... 5 for 50c

LINEN TEA TOWELS
Linen Check Tea Towels of good drying quality — check effects in red, blue, gold and green. Size 20 x 30 .... 3 for 50c

BLEACHED SHEETINGS
Fine Textured Sheetings that we guarantee will give you good service; 70 and 80 inches wide 50c

CIRCULAR PILLOW COTTON
Make your own and save! Snow white Circular Pillow Cotton, free from filling; 42 inches ..... 2 yards for 50c

COLORED TURKISH TOWELS
Hard-Wearing Turkish Towels in multi-colored stripe effects. Size 18 x 36 .... 3 for 50c

TABLE OILCLOTH
Slightly imperfect in weave—but will give you splendid wear. In lengths of 1 yard to 3½ yards. 45 ins. wide 2 yards for 50c

SHELF OILCLOTH
Mill ends of Shelf Oilcloth in many useful lengths. A remarkable value at this price ..... 5 yards for 50c

Lunch at the Coffee Shoppe
Special Turkey Luncheon 30c
Delicious Luncheon Served From 11 A.M. to 1 P.M.

It Pays to Shop at "The BAY"

DECISIVE VICTORIES FEATURE CAGE PLAY-OFFS

Youhill and Brown Lead Averages in Commercial Loops

Colonist and Stokers Trundlers Show Way to Fivepin Bowlers—Newspaper Team Captures First Half "A" Honors

With the fine average of 216 for fifty-one games, Bill Youhill, veteran trundler of The Colonist, topped the first half averages in the "A" Section of the Olympic Commercial Fivepin League, according to the list released yesterday by Secretary George Elliott. Youhill was tied with Shouldice, of the Olympics, in the averages, but had rolled fourteen more games. Jimmy Hough, of The Colonist, was third with an average of 208 for thirty-nine games.

Chalking up forty wins out of the fifty-two games rolled, The Colonist captured first half honors from the New Method Laundry by three games.

In the "B" Division race, Brown, of Stokers, with the average of 203 for sixteen games, won the first half race, followed by Turner, of Spencer's Hairdressing, with 201 for forty-five games. C. Tyrrell, of Spencer's Hairdressing, and Danes, of Pantorium, were tied for third place with 199, the former rolling in fifty games and the latter in forty-five. Stokers, with forty victories, captured first half honors in this section by one game from Speedway.

DIVISION "A"

	Games	Ave.
W. H. Youhill	51	216
W. Shouldice	37	216
J. P. Hough	39	208
P. Sherlit	54	207
J. A. Skellern	38	206
D. Hurdle	36	204
R. Lamb	51	20[illegible]
A. Dunderdale	51	200
J. Waters	50	200
C. Rodway	52	200
W. E. Dunn	52	197
E. Borde	42	193
J. Bantley	54	190
N. Hurst	48	188
F. Middleton	39	187
A. Perry	48	187
W. J. Rennie	49	186
M. N. McCaig	48	186
A. D. Knight	46	185
A. Speller	51	184
G. Butler	41	184
J. R. Begg	30	183
J. Green	48	183
C. Moore	51	181
T. McConnan	50	181
C. Peden	27	178
Fred Waters	49	175
J. Struthers	39	175
F. Ackerman	45	175
F. Carter	15	175
T. McDonald	52	175
S. Swetman	45	175
D. McCaig	51	175
H. S Hewitt	33	174
L. Williams	28	173
Q. Quenell	51	172
A. Mair	43	168
M. Murgatroyd	40	165
J. Galloway	51	165
F. A Cashman	51	165
V. Johnron	38	16[illegible]
W. W. Rennie	52	1[illegible]

	Games	Ave.
M. Vout	51	158
L. Benson	34	155
C. Waters	49	155
J. T. Taylor	49	155
V. Bronson	41	153
O. Johnson	25	149
A. Huxtable	48	143
C. Gold	36	142
E. Hill	44	143
P. Aldridge	30	142
L. E. Drake	25	135
F. Marshall	20	127

DIVISION "B"

	Games	Ave.
B. Brown	16	203
C. Turner	45	201
C. Tyrrell	50	199
D. Danes	45	199
J. Newnham	51	191
E. Newman	48	190
R. Stokes	33	190
E. Morry	45	188
J. Durrance	49	185
T. S. Milady	39	185
H. Bean	47	185
P. Tyrrell	46	184
J. Walker	48	183
W. Richardson	48	182
L. M. Gibbons	19	181
G. Bergstrom	45	179
R. Terries	48	178
A. Ferguson	48	175
N. Tyrrell	52	175
K. C. Jones	48	173
J. A Crann	45	172
McAllister	25	171
H. Clarke	19	171
A. Longley	48	170
H. Wilson	35	170
J. Wallace	36	169
C. Shaw	33	169
J. McIntosh	33	169
G. Elliott	49	167
T. Abercrombie	29	167
E. Gray	49	166
W. Rabes	51	165
R. Abercrombie	26	165
G. Beek	44	164
C. Tripp	41	163
W. Robertson	25	162
G. Jones	20	162
A. Clarke	47	161
J. McClellan	30	160
R. Maze	28	159
A. Tyrrell	48	159
H. Maddaford	24	158
P. Scott	42	158
L. Luxton	46	156
F. Gilbert	27	153
J. Dirom	24	153
B. Humphries	32	152
M. Poster	40	150
L. Keithley	13	147
N. Turner	27	143
G. Bothwell	40	144

LEAGUE STANDING

"A" Section

	Won
Daily Colonist	40
New Method Laundry	37
McDonald's Tilers	35
Olympians	33
Crescents	31
Fernwood Rangers	29
Rennie & Taylor	26
Hudson's Bay	17
Drake's Bakery	12

"B" Section

	Won
Stocker's	40
Speedway	39
Spencer's Hairdressing	38
W. & J. Wilson	37
Pantorium	34
Horseshoe News Stand	28
Alert Service	24
Meat Shop	22

COLLEGIANS AND HIGH XV CLASH TODAY

School Ruggers to Meet in Charity Match at Royal Athletic Park

Rugby will do its first bit towards swelling the charity fund for Sports Week, being held under the auspices of the Kiwanis Club, when two evenly-matched fifteens, representing Victoria College and Victoria High School, clash this afternoon at the Royal Athletic Park at 3 o'clock. The respective coaches have their understudies in fine trim and one of the best interschool clashes in recent years should result. With the proceeds going towards the city's needy, a large following of the English code is expected at the enclosure.

College are present leaders of the senior "B" division in the Victoria Rugby League and will be out to add the High fifteen to their string of victories. Coach Claude Campbell has his High squad in tip-top condition and is confident of halting the Craigdarroch lads.

THE TEAMS

The Collegians will have Bob Carey at fullback, and Coventry, Mabee, Luttrell and Ward on the three-quarter line. Ferguson will be at five-eighths and McKenzie will look after the scrum. Stark, Stewart, Banks, Upward, Sangster, Gray, Beckett and Mowat. High School will be at full strength with the following in uniform: Rowlands, Guelpha, Leason, Peden, Levy, Doheny, Patrick, Price, Fraser, Halkett, Shepherd, Gaunt, Ritchie, Surphlis and Okell. Reserves will be Cox, Croft and Kirkbride.

Dempsey and Mayor Talk Over Battle

MAYOR Anton J. Cermak of Chicago, left, and Jack Dempsey, who will promote the bout, discuss possibilities of Chicago as site for the proposed scrap between Max Schmeling and Max Baer. Standing between them is Joe Jacobs, Schmeling's manager. Mayor Cermak is sponsoring a bill authorizing fifteen-round bouts in Illinois, passage of which would virtually assure the bout for Chicago.

Unfavorable Beach May Delay Speed Attempt

Sir Malcolm Campbell Perturbed by Contour Made by Heavy Storm—British Driver to Stay Through March if Necessary

DAYTONA BEACH, Fla., Feb. 7 (AP).—Impatiently eyeing an unfavorable beach, Sir Malcolm Campbell, here to try for a new world's land speed record, said today he would stay through March if necessary to gain a properly smoothed and straightened course.

The British driver and racing officials spent several hours today motoring over the nine-mile course. Close inspection showed the sands greatly improved, but Sir Malcolm expressed himself as perturbed by the new contour in the shore line which resulted from a heavy storm last November.

The curves probably will be changed and the course straightened out in time by the tides, but in the present condition of the beach Sir Malcolm said "It would be impossible to set a straight course in the Bluebird."

Officials were hopeful that northwest winds would spring up soon and put the surface in better shape. It is not smooth enough for racing, but as good as it has ever been at the corresponding period, Sir Malcolm said.

He will make some test runs to feel out his car just as soon as possible, and shoot for the record on the same day if the try-out is satisfactory.

It is a virtual certainty Sir Malcolm will not be able to take his car to the beach before Friday.

Golf and Skiing Being Enjoyed at Jericho Golf Club

VANCOUVER, Feb. 7 (CP).—Golf and skiing on the same course is a novel sight to be witnessed these days at the Jericho Country Club. The lower part of the golf links is clear of snow and in use for play. The upper part is still covered with white and is used by the small boys of the neighborhood for skiing and sleighing.

British Women Golf Team Will Make U.S. Tour

NEW YORK, Feb. 7 (AP).—A team of British women golfers, who will compete in several Florida tournaments, arrived in New York today on the liner Samaria and will leave tomorrow night for Florida.

The party is headed by Diania Fishwick, British women's champion of 1930, and includes Barbara Pyman, Mrs. Gwen Craddock Hartopp, Mrs. Ben Brindle, Betty Dix Perkins and Kathleen Garnham.

"So you want to marry my daughter? What is your financial standing?"

"Well, sir, I've wangled every exemption possible; I've had the best legal advice that money would secure; I've done everything I could to dodge it—and I still find that I cannot escape paying income tax.

"Take her. She's yours."

COLLEGE AND GUNNERS WILL REPLAY MATCH

Playing of Mabee in Saturday's "B" Game Draws Ire of Meeting

After one of the most heated discussions heard at a meeting since the season opened, the Victoria College-5th Regiment senior "B" fixture played last Saturday at the High School grounds, which the Collegians won, 14-0, was ordered replayed at yesterday's meeting of the Victoria Rugby Union, when it was discovered that the winning fifteen had played Bob Mabee, member of Canadian Scottish, when informed not to by President Russell Ker directly before the match. Throwing out of the game means the loss of first position to the Craigdarroch lads. J.B.A.A. go on top of the standing as a result of the union's decision.

Shortly after the meeting opened, President Ker brought the matter before the delegates. Ker stated that before the game he communicated with Victoria College and told them not to play Mabee under any circumstances. Mabee had already played two games for the Scottish in the "B" league, and, although not signed, was a bona-fide member of that club, Ker stated. The president ruled that College had to forfeit the game.

Ker's ruling carried, with College dissenting, but two amendments came fast and furious and the arguments continued. "It is not the first, second nor third time this matter has occurred this season, and it is time it stopped," said H. J. Ketchen. Carew Martin agreed with Ketchen as did several other delegates. President Ker stated a decision had been given and it had been defied, and if teams were going to continue this way during the season the union might as well disband.

The case of the J.B.A.A.-5th Regiment game two weeks ago was related, when the gunners played a rugger under the same circumstances and the game was ordered replayed. After amendments were dealt with, Mabee was ruled to be a member of the Canadian Scottish for the remainder of the season.

H. J. Ketchen reported on the annual meeting of the British Columbia association, held in Vancouver over the week-end, and stated that there was a possibility of one McKechnie Cup game coming here if the others on the Mainland were not a financial success. The Rounsefel Cup final, between the local senior champions and Vancouver titleholders, would be played here, and the Province Cup final in the senior "B" playoffs would take place in Vancouver. Until further notice, the schedule as drawn in Vancouver last Saturday would remain.

Entries for the Cowichan Cup knockout series will close February 20, and that competition will commence the following week. Oak Bay Wanderers senior fifteen is the only entry to date. The competition is open to all teams in the city and Up-Island.

BELIEVE IT OR NOT - - - - - - - By Ripley

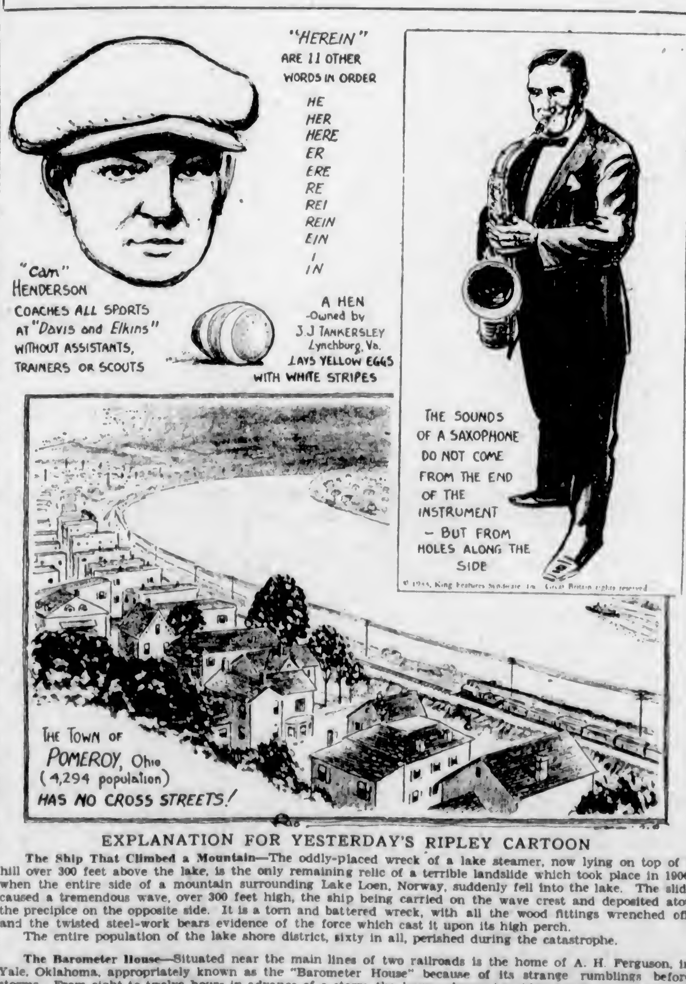

EXPLANATION FOR YESTERDAY'S RIPLEY CARTOON

The Ship That Climbed a Mountain—The oddly-placed wreck of a lake steamer, now lying on top of a hill over 300 feet above the lake, is the only remaining relic of a terrible landslide which took place in 1906, when the entire side of a mountain surrounding Lake Loen, Norway, suddenly fell into the lake. The slide caused a tremendous wave, over 300 feet high, the ship being carried on the wave crest and deposited atop the precipice on the opposite side. It is a torn and battered wreck, with all the wood fittings wrenched off, and the twisted steel-work bears evidence of the force which cast it upon its high perch.

The entire population of the lake shore district, sixty in all, perished during the catastrophe.

The Barometer House—Situated near the main lines of two railroads is the home of A. H. Ferguson, in Yale, Oklahoma, appropriately known as the "Barometer House" because of its strange rumblings before storms. From eight to twelve hours in advance of a storm the house always trembles, rattling windows and doors, when trains enter or leave the city, even though there is no visual evidence of approaching bad weather.

The strange phenomenon has been confirmed by many residents of Yale.

Please address all queries to Cartoonist Ripley, c/o King Features, New York City N Y

SOUTHERN RACING

AGUA CALIENTE, Feb. 7.—Race results here today follow:

First Race—Three furlongs:
Swift Return (Malben) ..$6.80 $ 3.20 $2.40
Wichita City (Smith) 14.00 8.00
Crystal Flyer (O'Donnell) 2.80
Time, :36 1-5. Also ran: Betangas, Enolo, Bill O'Neil, Quick Indian, Old Scotch, San Ramon, Hourless Wonder, Runire, Honey Mill.

Second Race—Six furlongs:
Macac (Bernius) ... ..$6.80 $ 6.40 $3.40
Blue Horizon (Scott) 14.00 8.00
Lanty Boy (Simmons) 3.00
Time, 1:14 1-5. Also ran: Flying Charlie, Gold Craves, Wee Chap, Alawitt, Before, Antha S., Chenenceau, Pretty Quick, Katte L.

Third Race—Six furlongs:
Master Durbar (Bernius) $6.80 $4.20 $3.80
Dinard (O'Donnell) 7.20 3.60
Scotland Blues (Creechia) 4.40
Time, 1:13 2-5. Also ran: Beset, Don Junior, Nellie Basil, Harshaw, Charming Lady, Beowolf, Frank B., Glad Effort, Honey Thistle.

Fourth Race—Six furlongs:
French Honey (Fisher) ..$8.80 $ 6.00 $2.80
J. W. Grant (Scott) 14.00 3.80
Sarazzen II (Wright) 2.40
Time, 1:12 2-5. Also ran: Lady Marnock, Black Pool, Durango.

Fifth Race—Mile and seventy yards:
Hogan's Dance (Wright) .$13.40 $5.40 $3.40
Scimitar (Arnold) 4.20 3.80
Gallinata (Smith) 3.40
Time, 1:45 3-5. Also ran: Gerard, Annie Ormont, Koji, Tack, Prom Girl.

Sixth Race Mile and one-quarter:
Big Bo (Sullivan) $12.60 $13.20 $5.20
Inca (Olilla) ... 13.20 4.60
Salona (McCune) ... 5.00
Time, 3:07. Also ran: Coat o' Mail, Chuno, Heads Up, Don Fernando, Nihil, Argue.

Seventh Race—Mile and seventy yards:
Parawick (Wright) $9.20 $5.00 $2.40
Nacho (Perry) ... 4.80 3.20
Capt. Gilbert (Matt) 3.00
Time, 1:44 3-5. Also ran: Belgium Lass, Black Signal, Bright Outlook, Night Flash, Chub, Old Tuck.

Weather clear; track fast.

OVERNIGHT ENTRIES

First Race—Three furlongs:

Nagatha	115
Thoughtful	112
Ted Conard	113
Ridgewood	113
Pantages, Jr.	106
Aloching	118
Ashmont	111
Forgetful June	108
Johnny D.	113
More Sure	108
Sweet Night	106
Speedy George	111
Adah	108
Patsy Laura	108
Top Shot	110
Neibane	103
Cofaro	113
Lolly D.	115

Second Race—Six furlongs:

War Over	112
Pretty Monk	115
Remote	107
Silk Covering	102
Regrebtan	112
Pico Blanco	115
Stimble	115
Ramsay Mac	107
Luvor	107
Fairy Street	103
Aspador	107
Red Casino	107
Lemme Do It	112
Tiverton	110
John P. Mills	107
Las Gazos	112
Orrin	112
Hallock	107

Third Race—Six furlongs:

Demotselia	112
No Excuse	110
Ritter	106
Bay Leaf	100
John Bane	111
Moane Keala	104
Sun B.	110
Zevar	110
Parisienne	105
Don Alvaro	114
Tomm Proctor	103
Flying Ace	103
Brig o'Peace	108
Nusakan	103
Bud Broom	105
Golden State	105
Jillion	105
Perry Brite	109

Fourth Race—Six furlongs:

Bonny Maureen	101
Quick Away	109
Hey Diddle Diddle	106
Midshipman	100
Tug o' War	101
Bonfield	106
Frank Ormont	100

Fifth Race—Mile and one-eighth.

One	110
Panda	102
Bagiel	103
Red Mountain	115
Aye Ready	106
Huddersfield	112
Montanaro	110

Sixth Race—Mile and one-sixteenth:

Duplicity	105
Madam Queen	105
Jeu de Bar	110
Birdie Wrack	110
Bea	105
Washington Rose	108
Fair Orb	110
Suitor	115
Burnam	115
Broadway Call	105
The Whip	110
Dubric	110
Hootinany	110
Lord Vale	110
Quetor	110
Pat O'Connor	110
Highway	105
Sir Dean	110

Seventh Race—Mile and seventy yards:

Lady Diskin	108
Sinner	105
Spinning Way	103
Safe Way	106
Disc	103
Lady Tournament	98
Plain Clothes	106
Genevieve M.	108
Nappus	105
Lower Ten	100
Motor Wheel	110
Governess	88
Jesse	100
Kalaponi	103
Scutari	106
Fair Mole	110
Volquary	108
Miss Monoa	100

BOY PAINTER'S ODDS LENGTHEN

Imported English Four-Year-Old Hurt—Trainer Says Injury Is Minor One

AGUA CALIENTE, Mexico, Feb. 7 (AP).—Odds on Boy Painter, the four-year-old Gainsborough colt imported from England by Gordon B. Towne, of San Francisco, to run in the $50,000 Agua Caliente Handicap, took a big jump upward today when it became known he had hurt an ankle in preparation for the race, March 26. Originally quoted at 10 to 1, Ringmaster William Koch quoted him at 25 to 1 to win, 10 to 1 in the second spot and 5 to 1 to show.

Towne, who is training Boy Painter, said the thoroughbred's injury was not serious. Boy Painter kicked over a board fence and skinned his right rear ankle. The injury was healing rapidly today, but Boy Painter put on weight during the interruption in training.

Regina Tenpin Bowlers Set Record For Two-Man Teams

REGINA, Feb. 7 (CP).—A pair of Regina bowlers—Pete Gottselig and "Sandy" Kidd—today lay claim to a world's tenpin record for two-man teams. Bowling at the Victoria Park Alleys this afternoon, the pair set up a mark of 1,512, to better the 1,415 record they made in November of last year.

The official bowling records in the all-sports record book credit S. Mercurio and E. Koepp with 1,504, set in 1930 at Cleveland. That is the highest figure given.

Gottselig rolled 722—248, 239, 235—while Kidd spilled the maples for 790—268, 224, 298.

Centennials, Fosters And Slingers March Into Second Rounds

Churchmen Down Luxton in Senior "C" Series, 39-23, While Fosters Take Measure of Chinese Students, 46-24—Winerymen Play Fine Ball in Trimming Lake Hill, 43-12

Slingers, Centennials and Fosters marched into the next round of the Lower Island basketball play-offs last night at the High School by chalking up one-sided victories. The winery quintette took the measure of Lake Hill seniors without much difficulty, 43 to 12, while Centennials won from Luxton in the senior "C" division, 39 to 23. Fosters played first-class basketball in trimming Chinese Students in the intermediate "B" section, 46 to 24. A large crowd witnessed the games.

Fosters-Chinese Students tussle stole the spotlight. From the opening whistle to the last, both teams went at top speed, with Fosters holding a decided edge in the last ten minutes of the final canto. Free scoring featured the opening period with Fosters outscoring the Chinese by four baskets. Hudson and Foster, with a dozen points between them tallied half of the winners' total in this half, while Walter Lee with eight, and Wallace Lee with three baskets, kept the Students in the battle. The half-time score was 24-16 in favor of Fosters.

The teams continued at a furious pace in the last half and fought neck and neck during the opening minutes. Fosters' machine went into high wear ten minutes after the start, and Patterson and Wilson caged some fine field goals to give Fosters a substantial lead, one they never relinquished to the end.

CENTENNIALS WIN

Gaining a 20-7 lead in the first half through the scoring ability of Crawford, Blair and Paulding, Centennials coasted to an easy win over Luxton. Shields was the only player on the Luxton quintette to register in the first half. He scored three baskets and a foul shot for all his team's points. Luxton picked up in the second half and were only outscored by three points, but the game was stowed away in the first canto as far as Centennials were concerned.

Slingers were far too good for Lake Hill and practically won the game in the first half by establishing a 21-4 lead. The winerymen played a fast passing game and used a strong five-man defensive to break up the rushes of their opponents. Mike Lannon, veteran guard, paved the way for Slingers' big lead with ten, while George Lannon caged six points on difficult shots from the side. The second half was just a repetition of the first, with Slingers dominating the play.

Art Chapman, Alan Le Marquand and Tommy Macedo handled the games and teams follow:

Fosters—Hudson (8), Surphlis (2), Foster (6), Fields (4), Patterson (10), Florence (4), Wilson (9), Finlayson, McKeachie (3).

Chinese—Walter Lee (8), P. Nipp, R. Lowe, S. Leung (4), G. Lowe, C. Ham, M. Lowe, P. Lowe (2), Wallace Lee (10), H. Chan.

Luxton—Rhode (2), N. Rhode (5), Rutledge, Shields (14), Charters (2), Smith, McMillan.

Centennials—Hatch (3), Paulding (9), Taylor, Blair (11), Norrington (2), Viggers (3), Crawford (11), Blecher.

Slingers—C. Sluggett (3), Michell (3), Clarence Sluggett (7), G. Lannon (14), Butler (2), Andrews, M. Lannon (14).

Lake Hill — M. Atkinson (5), Michell, Cunningham (2), P. Atkinson (2), L. Styan (3), Bates, D. Styan, Morgan.

OILMEN SET RECORD FOR SINGLE GAME

Imperial Oil Tenpin Trundlers Topple 1,082 Pins Against Wengers

E. D. Le Lacheur's Imperial Oil team captured the spotlight in the Olympic Senior Tenpin League last evening when they set a new single game record for the season by toppling 1,082 pins in their third game against Wengers. The previous record, also held by Imperial Oil, was 1,064 pins. Imperial Oil also were high scorers for the three-game total with 2,937. Tommy Bowden, rolling for the Imperial Oil, had the best single game when he ran in a seven-timer for a total of 256. Bill Logie turned in the best three-game total score when he contributed 634 to the Poodle Dog score.

The league standing for the second half follows:

	Won	Lost
Times	10	2
Imperial Oil	8	4
Wengers	5	7
Jokers	5	7
Colonist	4	8
Poodle Dog	4	8

Scores:

Wengers—W. Talbot, 523; S. Jenkins, 504; H. Moulton, 561; J. MacLennan, 623; low score, 327; C. Savage, 186. Total, 2,724.

Imperial Oil—Le Lacheur, 830; Milligan, 577; Howell, 590; Bowden, 806; MacKenzie, 534. Total, 2,937.

Imperial Oil won two.

Poodle Dog Cafe—P. Moore, 573; A. Manson, 579; Simpson, 467; Freer, 478; Logie, 634. Total, 2,731.

Times—A. White, 617; F. Young, 513; C. Steele, 814; W. Shouldice, 522; L. Fox, 538. Total, 2,805.

Times won three.

Daily Colonist — O. Corbett, 445; W. Norris, 525; D. Clarke, 584; A. Hawkins, 549; C. Chislett, 527. Total, 2,610.

Jokers—A. Porter, 572; A. Riddall, 541; R. Wilson, 815; J. Quinn, 598; A. Paik, 549. Total, 2,875.

Jokers won three.

CIVIL SERVICE FIVEPIN LEAGUE

Treasury—T. Mayne, 482; C. Davies, 566; F. Howland, 445; L. Clarke, 605; E. Butler, 564; handicap, 330. Total, 3,012.

Camp-Off — H. McCaw, 571; R. Foster, 519; D. McDiarmid, 595; F. Sutton, 520; J. Bacon, 591; handicap, 216. Total, 3,012.

Treasury won two.

Maple Leafs—J. Stewart, 499; H. Campion, 729; J. Huxtable, 536; O. Andrews, 535; handicap, 9. Total, 2,308.

Lands — Smith, 509; Camsusa, 650; Barnes, 474; Walls, 491; handicap, 258. Total, 2,382.

Lands won two.

Aygees—K. Richardson, 358; F. Ballson, 435; D. Cooper, 338; G. McLaughlin, 386; M. Burtholme, 200; H. Rich, 197; handicap, 604. Total, 2,518.

Duds—V. Jacklin, 550; R. Steele, 489; I. Gandy, 427; V. Holland, 232; M. Thomson, 344; P. Firkins, 265; handicap, 413. Total, 2,720.

Duds won two.

Wheaties—E. Summers, 396; L. Clarke, 338; V. Bickle, 458; M. Marquart, 342; M. Larkcom, 397; handicap, 651. Total, 2,572.

Dumbelles—D. Winkel, 406; B. Wilson, 545; E. Florence, 477; P. Macdonald, 448; V. Wilson, 411; handicap, 339. Total, 2,626.

Dumbelles won two.

Pressmen—H. Adams, 441; H. Price, 540; W. Scott, 523; W. Lyle, 819; G. Neill, 539; handicap, 348. Total, 3,010.

Bindery — E. Davison, 500; W. A. R. Johnston, 582; M. Coppinger, 597; W. Johnston, 624; H. Anderson, 577; handicap, 189. Total, 3,049.

Bindery won two.

Spirits—F. Sherratt, 277; C. Price, 532; E. Freeman, 527; G. Patterson, 526; G. Wooldridge, 570; J. Locke, 172; handicap, 284. Total, 2,888.

Agriculture—L. W. Johnson, 547; G. L. Foulkes, 552; G. H. Stewart, 566; A. H. Shotbolt, 512; E. W. White, 372; low score, 188; handicap, 355. Total, 3,104.

Agriculture won two.

ARCADE COMMERCIAL TENPIN LEAGUE

Slades—A. Nunn, 387; F. Smith, 536; F. Ray, 112; A. Spouse, 417; G. Laird, 530; F. Hughes, 248. Total, 3,230.

Fruit Delivery—B. Woolston, 488; F. Henley, 525; W. Bryant, 306; Leo Holden, 345; R. Elwood, 470; P. Walker, 309. Total, 2,445.

Fruit Delivery won three.

Victoria Ice Co.—G. Alderson, 432; G. Harris, 362; J. McCormack, 397; G. Cain, 437; low score, 334. Total, 1,882.

V.M.D.—A. Walker, 367; H. Taylor, 435; K. Thompson, 391; B. Marchant, 465; T. Mitchell, 343. Total, 2,001.

V.M.D. won three.

Sensational Young Australian Ace

Here is shown sixteen-year-old Vivian McGrath, Australian tennis marvel, who defeated each member of the American team touring Australia, including Champion Ellsworth Vines.

M.C.C. GAINS EASY VICTORY

Defeat Queensland by An Innings and 61 Runs at Brisbane

BRISBANE, Australia, Feb. 7 (CP).—The English cricket test team defeated a Queensland eleven here, today, in an exhibition match, by an innings and 61 runs. Scores were: Queensland, 201 and 81 (Cook 53, Litster 67, Larwood two for 24 and six for 38, Verity two for 29 and four for 20); M.C.C., 343 (Ames 80, Jardine 34, Wyatt 40, Sutcliffe 35, Allen 56; Oxenham four 70, and Goven three for 39).

The deadly bowling of Harold Larwood, in the Queensland second innings, played havoc with the batsmen, who were unable to cope with the dynamic pace of the English trundler, who obtained wickets with an average loss of only slightly more than six runs each.

L. E. G. Ames played a fine bat for the English test team. He was in for only seventy-six minutes, but knocked up 80 in a chanceless, aggressive inning, including one 6 and eleven 4's.

The English players were informed today that officials in Toowoomba decided in favor of the cricketers in arbitrating the dispute which arose there on February 1, when officials refused to allow the M.C.C. players on the grounds to play an exhibition match without paying an amusement tax. The question was put to an arbitration board, which, today, gave its decision against the would-be tax collectors.

REVAMPED CANADIENS SHUT-OUT CHAMPION LEAFS

Habitants Score 2-0 Win; Maroons Nose Out Amerks

George Hainsworth Plays Great Game as Canadiens Blank Toronto—Third Period Goal Gives Montrealers 1-0 Win—Bruins Stop Rangers, 2-1

MONTREAL, Feb. 7 (CP).—Veterans of Canadiens, some of them fighting for their jobs, led the Flying Frenchmen to a 2-0 victory over the champion Toronto Maple Leafs in a National Hockey League game here, tonight, before a near-capacity crowd of 11,500.

The revamped Habitants played a fighting game, showed the teamwork that has been lacking for so long, and held the hard-working Leafs to a fairly even game. The champions outshot Canucks by a wide margin, but the veteran George Hainsworth turned them all back.

Canadiens scored in the first period, and again in the last. The first tally was the fruit of a three-man offensive, Johnny Gagnon passed to Aurel Joliat, who circled the net and passed out to Gerald Carson, who scored. The second goal was a spectacular solo effort by Joliat.

Summary

First period—1, Canadiens, Carson (Joliat-Gagnon), 10:00. Penalties: Horner, Conacher, Morenz.

Second period—No score. Penalties: Gracie, Leduc.

Third period—2, Canadiens, Joliat, 10:12. Penalties: Doraty, Horner, Clancy, Levinsky.

MAROONS NOSE OUT AMERKS

NEW YORK, Feb. 7 (AP).—Aided by an American penalty, Montreal Maroons found one good opening in a tight New York defence tonight, and defeated the Americans, 1-0, in a National Hockey League contest. The victory gave the Maroons a three-point hold on second place in the International division.

It took two flashy plays to bring the one goal. First, Earl Robinson broke away and lost a good chance for a score when Duke Dutkowski, American defenceman, tripped him right at the goal mouth. Dutkowski was given five minutes in the penalty box, and while he was off, Hooley Smith took Jimmy Ward's pass-out in the middle of the attacking zone, reaching around Red Dutton, and slammed a hard twenty-five-foot shot into a lower corner of the cage. Victory brought Maroons' undefeated stretch to seven straight games, of which six have been wins.

Summary

First period—No score. Penalties: Brydge, Duguid.

Second period—No score. Penalties: Ward, Dutton, Noble.

Third period—1, Maroons, Smith (Ward), 13:51. Penalties: Brydge, Dutkowski (major), Northcott, Smith.

BRUINS TURN BACK RANGERS

BOSTON, Feb. 7 (AP).—Boston Bruins, after turning back one of the most determined drives launched here this season, won their first victory of the campaign from the speedy New York Rangers by a score of 2-1, before 15,000 tonight at the Boston Garden. Big Nels Stewart gave the Bruins their winning tally without assistance in the second period. He hooked the puck in centre ice, went down the left board, and while being swept behind the Rangers' cage, managed to slide an angle shot through Goalie Andy Aitkenhead's legs.

This performance was a duplicate of the Rangers' tally, registered by Bun Cook early in the opening session. The Bruins' third linesmen tied the score shortly after on a rush led by Harry Oliver. Obs Hexlmer followed the puck into the back boards, and passed out to Art Chapman, whose close-in shot deceived the blue-shirted goalie.

Summary

First period—1, Rangers, F. Cook, 2:08; 2, Boston, Chapman (Hexlmer-Oliver), 10:05. Penalties: Johnson, Stewart, Keeling, W. Cook, Lamb.

Second period—3, Boston, Stewart, 13:38. Penalties: Johnson (major), Keeling, Ripley, Murdoch, Stewart (2).

Third period—No score. Penalties: Galbraith, Barry, Siebert, Johnson.

RALLY GIVES MAROONS WIN OVER SHEIKS

Vancouver Scores Three Goals in Last Period to Gain 4-2 Victory

VANCOUVER, Feb. 7 (CP). — Adding to their double victory over Edmonton last week, Vancouver Maroons annexed tonight's Western Canada League game with Saskatoon, trouncing the Crescents, 4 to 2. Tied with a goal apiece at the end of the second period, the locals ran riot in the final canto. Approximately 4,000 witnessed the struggle.

Gaynor shot the Crescents into an early lead in a lightning fast run down the ice to sift through the defence and score unassisted, less than two minutes after the whistle started the players away. Pusie and McAdam combined a few minutes later to put the Maroons on an even footing. Pusie went through and passed to McAdam, who shot into the net.

SECOND SCORELESS

Play flashed from one end of the ice to the other in the second, but the period passed without further scoring. Several wild scrambles in front of Maroons' goal took place but Rheaume repulsed any shots to the net.

It was all Maroons in the final period, the locals, determined to pull their way through, banged in three goals in a row to make certain of victory. In the last few seconds Saskatoon added their second counter.

LINE-UPS

Saskatoon — York, Mulligan, Powley, Gray, Gaynor, Dyck, Mason, Cling-Smith, St. John, Kunsman and Herd.

Vancouver — Rheaume, Pusie, Creasey, Palm, Paddington, McAdam, Pridham, Laroche, Filkin and Kirk.

Summary

First period—1, Saskatoon, Gaynor, 1:58; 2, Vancouver, McAdam (Pusie), 2:54. Penalties: Gaynor, McAdam.

Second period—No score. Penalties: McAdam (2).

Third period — 3, Vancouver, Pusie, 5:48; 4, Vancouver, Laroche (Pusie), 9:46; 5, Vancouver, Pusie (McAdam), :42; 6, Saskatoon, Mulligan (Mason), :29. Penalties: Mason.

FILIPINOS TO APPEAR IN WORKOUT

Tommy Santos and Pastor Calope to Round Out Training Tonight

Special attention has been paid by the Victoria Boxing Club officials to the selection of contestants for the preliminary bouts for their Pacific Stadium boxing bouts tomorrow evening.

Dave Barr and Mowrie Graham, who boxed a three-round draw on the Morgan-Davies card, will appear in the four-round opener, and it is expected that these bantams will provide all kinds of action. Scotty Maitland, who made a big hit with the fans when he boxed on the last card, has been matched with Jack Foyer, who will be making his debut in the professional ranks. Both boys are of the rough-and-ready type of fighters and they should furnish lots of action.

Danny Pastroe and Jack McEvoy, of Duncan, will box four rounds in the four-round semi-final. McEvoy, who is an experienced boxer, recently made Duncan his home and has done considerable ring work in Australia, Portland, Ore., and at the Calvary Club, Vancouver. He will have an advantage over the local boxer in height, but the weight of the two contestants will be about equal

To Play in Charity Games

TOMMY LITTLE

LYNN PATRICK

—Photographs by Steffens-Colmer.

Hard-working guard and sharpshooting forward of Blue Ribbons and 5th Regiment senior "A" quintettes, respectively, who will appear in action tonight at the Victoria High School gymnasium in the feature game on the charity card to be presented by the City Basketball League as a part of the Sports Week programme, held under the auspices of the Kiwanis Club. Today being recognized as "Bob Whyte Day," the veteran basketball, baseball and football star of former days will be the guest of honor at the High gymnasium. Slingers will meet First United in the opening clash at 7:30 o'clock, while C.P.S. will face the Beavers in the second game. Ribbons and Gunners will wind up the card. With proceeds going to the city's needy, a large attendance is expected. Three good fixtures should be witnessed.

Highlights in the World of British Sports

By WILLIS ENTWISTLE

BALLS PAY FOR TRIP

A means to pay the expenses of the United States team for the Ryder cup match at Southport on June 26 and 27, 1933, has been found by the professionals belonging to the U. S. professional golfers body agreeing to give half the profit of $1 a dozen on the 500,000 golf balls left over from the year's tournaments. It is expected $20,000 will be raised from this source.

OXFORD'S REVENGE

Oxford University athletes may be somewhat lacking in the annual boat race but they certainly gave Cambridge a drubbing in the cross country race. All Oxford's six runners finished before a Cambridge man showed up and, not only that, but were dressed in warm clothes when the first Cambridge man staggered in. Oxford's first two men, Mabey and Lovelock, finished with their arms locked, signifying a dead heat, which was more or less arranged as you don't beat your team-mate in such an event.

330,000 AT PLAY

On the day that the Prince of Wales opened Arsenal's great new stand at Highbury and 200 guests were served with luncheon underneath the new building in a spacious up-to-date restaurant, W. Pickford, one of the vice-presidents of the football association, remarked "don't forget that this is only one of 15,000 football matches that are being played throughout the British Isles today." Figure it out for yourself. It means 330,000 specimens of young British manhood taking part in soccer on a Saturday afternoon.

A BOWLING HERO

Frank Carroll Cobden, whose death at the age of eighty-three occurred recently in North Wales, was the hero of perhaps the most sensational piece of bowling in the history of cricket. In the Oxford and Cambridge match of 1870, Oxford, set 179 runs to get to win, had made 176 for the loss of seven wickets when Cobden, an old Harrovian, dismissed S. E. Butler, T. H. Belcher and W. A. Stewart with successive balls. Cambridge snatched an extraordinary victory by two runs.

WALES MEETS AUSTRIA

Following the successful international soccer match between England and Austria, several other countries want to meet England. France and Italy are the latest to apply for fixtures. There is every likelihood that Austria will visit Great Britain again early this year, this time to oppose Wales. Ted Robbins, Welsh secretary, who brought his players to Canada a few years ago, is trying to make the arrangements.

CAPS FOR INTERNATIONALS

The players who played for England against Austria received very different caps from those awarded in full international games. The caps are of red and black, with the date of the match and a rose embroidered in gold. The caps vary in the international tournament. For the match against Scotland they are purple, against Wales they are red, and against Ireland white. There is no formal presentation. The player states his head measurement and many weeks after the match the cap arrives by post.

BITLESS BRIDLE

M. D. Blair, the American who trains race horses in Surrey, England, recently introduced old land racegoers to a new form of bridle for horses with sensitive mouths. It fits over the nose of the horse midway between the nostrils and eyes, and leaves the mouth entirely free. It is reported Mr. Blair has been using one privately for some years.

GAINS READY FOR ALL

Our old friend Larry Gains has given the boxing world of dear old England something to think about by proposing a sort of series of battles royal. His plan is to fight Jack Petersen, George Cook, Reggie Meen, Jack Doyle and Jack Petitfer at weekly intervals. Of course, he will fight them one at a time, but he proposes to knock them all out. Gains declares he is willing to wager any amount up to $2,000 on each bout.

GOLF RECORD

Geoffrey Simpson of The Daily Mail says the controversy on the oldest golf course in England seems to be settled by the record which says that King James II brought the game from Scotland and laid a seven-hole course on Blackheath. This course remained in existence until a few years ago and the players had to wait for the nursemaids to cross the paths before making their shots.

Next to Blackheath the oldest inland course is Royal Wimbledon. Another old course is the Royal North Devon at Westward Ho. They began with a bathing hut pulled up from the seashore for a clubhouse.

ALL ROUND STUNT

Two Cambridge University athletes recently endured the most strenuous three days of their lives, and all because W. L. H. Thring issued a challenge for a match at every sport for which "blues" are awarded at Cambridge, and J. F. M. Lightly took up the challenge. Billiards, lawn tennis, wrestling and cross country running took up the first day; golf, real tennis and track and field running took up the second day; and ball games, shooting, fencing, boxing and swimming occupied the time on the last day. The cross country run was staged in pitch darkness and the wrestling match was undertaken without either man having any experience of the sport whatsoever. The referee had such a tough job he was more exhausted than the athletes at the finish. Thring won the series.

How's the boy doing at school?"

"Oh, he's playing half-back," replied the proud parent.

"Good; how about his studies?"

"Ah—still further back, I'm afraid."

Strong Fifteens to Battle in Charity Match on Saturday

Teams Chosen for Fixture on Sports Weeks Programme at Athletic Park—Four Other Games Carded in "B" and Intermediate Loops

Two formidable fifteens were announced by the selection committee, yesterday, to play in the charity Rugby fixture Saturday afternoon at the Royal Athletic Park, at 3 o'clock, for the benefit of the city's needy, to be held under the auspices of the Kiwanis Club, as a part of the sports week programme. While the senior "A" players are playing in the trial match at the enclosure, teams in the senior "B" and intermediate divisions will continue with their second-half schedules, two fixtures being carded in each section.

J.B.A.A. and Victoria College will clash in the feature game in the "B" division at Work Point Barracks at 3 o'clock, while 5th Regiment will tackle United Services at the Canteen grounds at the same hour. Great interest has been aroused over the Bays-College tussle, as both fifteens are running neck and neck for the honors, and this game may decide the whereabouts of the laurels for the season. The Craigdarroch lads went on top last week by downing the Gunners, but the game was ruled out at yesterday's meeting of the Rugby Union when it was discovered that they had played a member of the Canadian Scottish squad. In the intermediate section, Wanderers are scheduled to tangle with 5th Regiment at Oak Bay "A" Park, while Victoria College and University School will meet at the High School.

"A" SQUAD STRONG

Players chosen by the selection committee for the trial senior game at the Athletic Park will be out to give their best as Victoria's next "rep" fifteen will be selected after the game. The "A" squad will be captained by Larry Henderson, Canadian Scottish, who has skippered the last two local teams in McKechnie Cup tussles, and brought them through with great victories. "Buzz" Brown, scrappy scrum half of the J.B.A.A. fifteen, will guide the second fifteen. The teams do not necessarily represent the first and second fifteens in the grading of local players, as some of the best men are scattered on both aggregations.

Glancing over the line-ups, the "A" team looks the most powerful on paper as it has experience, speed and an exceptionally formidable three-quarter line. With Roddy McInnes as fullback, and Hunnings, Lynn Patrick, Pete Turgoose and Frank Skillings forming the threes, the "A" squad has a great back division.

THE TEAMS

Teams for the Athletic Park game follow:

"A" team—Fullback, Roddy McInnes, Gunners; three-quarters, Brian Hunnings, Lynn Patrick and Pete Turgoose, J.B.A.A., and Frank Skillings, Gunners; stand-off half, Larry Henderson, Scottish; scrum half, Harry Robson, Scottish; forwards, Campbell and Bruce Forbes, Scottish, Bob Engleson, Gunners; Bert Barker, Navy, Dick Nixon, Harry Peard and Jack Dunn, J.B.A.A., and Ted May, Scottish.

"B" team—Bill Latta, J.B.A.A.; three-quarters, Ted Colgate, Scottish, Roy Haines, Wanderers, Bill Boorman, Scottish, and "Speed" Williams, Navy; stand-off half, "Buzz" Brown, J.B.A.A.; scrum half, Bill Murray, J.B.A.A.; forwards, Horace Goad, J.B.A.A., "Muzz" Patrick, Gunners, Chris Usher, J.B.A.A., Logan Mayhew, Wanderers, Harper, Wanderers, Petticrew, J.B.A.A., Paul Sprkling, J.B.A.A., and Ian Acland, Wanderers.

JIM CORBETT LOSING LAST GREAT BOUT

Former Heavyweight Champion Gradually Sinking From Heart Trouble

NEW YORK, Feb. 7 (AP).—James J. Corbett, exhibiting the same type of fighting spirit that forty years ago sent him into the ring against the great John L. Sullivan and brought him the heavyweight boxing championship, tonight was waging what appeared to be a losing fight with death.

Since last Tuesday he has been confined to his bed in his suburban home on Long Island, above Little Neck Bay, with a diseased heart, which has bothered him for several years, and lately had been overburdened by activities incident to his return to the boxing world as a promoter. He is in his sixty-seventh year.

Attended by Mrs. Corbett and an old friend of his ring days, John Kelleher, of Boston, he has been able to hold his own for seven days, but his physician, Dr. G. Willard Dickie, said the end probably would come soon.

HELD TITLE FIVE YEARS

It was just forty years ago last September at New Orleans that "Gentleman Jim" entered the ring against Sullivan—who could "lick any man in the house." A few moments later he had gained the distinction of being the first man to knock out Sullivan in a ring. He held the title for five years, losing it to Bob Fitzsimmons on the famed solar-plexus blow, at Carson City, Nev., March 17, 1897.

Corbett remained a fighter until 1903, making two unsuccessful attempts to win back the title from Jim Jefferies, and then retired from the ring to go on the stage.

He had been inactive for several years, living the life of a suburban gentleman, until he took over a little arena in Jamaica, Long Island, last Fall.

THREE GAMES SCHEDULED IN MIDWEEK LOOP

Competition to Continue in Pendray Cup Series—Bays Meet Saanich

Play will continue this afternoon in the Pendray Cup series in the Wednesday Football League with the six elevens appearing in action. Saanich United and Hudson's Bay will meet in the feature match at Central Park with Johnson handling the whistle, while Empress Hotel will tangle with the powerful Navy squad at Heywood Avenue, and Spencer's, the new entry in the loop, will take on the Hearts at Lower Beacon Hill Park. Alcock will referee at Heywood Avenue, and Davies will be in charge of the latter attraction. All games will start at 2:30 o'clock and some good football is expected to be witnessed.

Navy, winners of the Hayward Cup, Spencer's and Hudson's Bay all scored victories in the opening matches last week, and will be after their second wins to keep in the running for top position. Due to their easy victories in the first fixtures, Navy and Spencer's are favored to add the scalps of Empress Hotel and Hearts to their list, while the Saanich-Bays' battle should be a toss-up from the opening whistle.

Line-ups follow:

Spencer's—Hardy, Smith, Bissell, Jones, Clarke, Morgan, Cann, Munroe, D. Bradley, Luxton and Les Bradley. Reserves: Davy, Davies and Johnson.

Saanich United — McDonald, O'Connell, Blanco, Stonier, Moir, Love, Chapman, Keiman, Price, Ward, Kennedy. Reserve: White.

Hudson's Bay—Shrimpton, Coates, Clark, Davis, Mercer, Oakman, Woodley, Fish, Ferguson, McKenzie and Bentley.

OTTAWA, Feb. 7 (CP).—Harold Starr, defenceman of the Ottawa Senators, will not be traded to Montreal Canadiens, as announced last night by Leo Dandurand, Frank Ahearn, president of the Senators, said today. A deal had been arranged between Ahearn and Dandurand to send Starr to Montreal, but it was vetoed by the Senator executive.

Sacrifice Piano Sale

$8.00 Cash $7.50 Monthly

We must clear our present stock of new and used pianos.

To do this we have marked them at lowest prices in years.

PRACTICE PIANOS from $49.50
USED PIANOS from $99.50
NEW PIANOS. Reg. $400.00 ..... $149.50

Heintzman, Mason & Risch, Nordheimer and Everson.

All Covered by Our Guarantee.

KENT'S

641 Yates Street Phone E 6013

Tillicums scored a decisive 800-646 win over Elks in a Section "B" match of the City Cue League, Monday. The winners swept through all four matches. Eddie Newman, Tillicums' lead-off man, scored the highest break of the season when he run off 43. A. Paton, of the losers, registered the second best break with 40. Scores:

Tillicums—		Elks—	
E. Newman	200	H. Edwards	133
G. Pickering	200	D. Spence	158
J. Henderson	200	D. Croston	171
W. Stickney	200	A. Paton	184
Total	800	Total	646

Pro Patria Branch scored a 794-598 victory over Pro Patria in a Section "B" match of the Inter-service Billiard League last night. Pro Pats took three out of the four matches. Scores:

Pro Patria—		Vets of France—	
J. Clarke	200	R. Hird	127
T. Plump	200	W. Campbell	129
L. Morten	200	F. Whitford	142
J. Waterston	194	T. Smith	200
Total	794	Total	598

Tillicums "C" team chalked up another victory in the city cue loop last night by defeating Elks, 600-478. The winners swept through all four matches, mostly by good margins. Scores:

Tillicums—		Elks—	
G. Deakin	150	J. Oddy	143
R. Deakin	150	R. Barner	91
Churnranes	150	H. Turner	117
H. Smith	150	F. Edmonds	127
Total	600	Total	478

"Cheerful people," says a doctor, "resist disease better than glum ones." The surly bird catches the germ.

No Sediment!

A Test of Quality. Turn the CONVIDO Port Wine bottle upside down. You will find no sediment. This is a sign of perfect quality and proper ageing in the wood for 30 years.

In bottles only. Never sold in bulk. Ask for Convido.

On sale at Liquor Vendors or direct from Government Liquor Control Mail Order Department, Vancouver, B.C.

This advertisement is not published or displayed by the Liquor Control Board or by the Government of British Columbia.

W. & J. WILSON

Men's and Boys' Clothes
Jaeger Woollens—Burberry Coats
Established 1862

1217 Government Street Phone G 5615

OUR SMARTEST

OVERCOATS

SALE PRICES

$19.50 $23.75 $12.75

Meltons, Chinchillas, Silvertones and Fancies

Price & Smith, Ltd.

614 YATES ST.

CHATEAU PATRICIA

Logan and Grape WINE

ENJOY this smooth mellow wine from British Columbia grapes and loganberries. It is fully matured and has the strength and flavor of more expensive imported wines. Per bottle **50c**

VICTORIA WINERIES

VICTORIA, B.C.

This advertisement is not published or displayed by the Liquor Control Board or by the Government of British Columbia.

SCOTT'S SCRAPBOOK - - *By R. J. Scott*

SATISFACTION

Is Assured With

COLONIST PRINTING—

OUR EQUIPMENT,
BEST MATERIALS,
GREAT CARE AND ATTENTION

And the Rigid Tests to Which All Work Is Subjected, Makes Every Job We Do Satisfactory.

IT HAS TO BE

1211 Broad Street Phone G 5241

Printing—Lithographing—Bookbinding—Engraving

FINANCE - COMMERCE - MARKETS

NEW ISSUE:
PROVINCE OF BRITISH COLUMBIA
5½% Sinking Fund Debentures Due Feb. 1, 1945
Price: 95.50 and Accrued Interest, Yielding Over 6%
Prospectus Upon Application
BURNS & WAINWRIGHT, LTD.
415-7 Central Bldg. Victoria, B.C. Phones G 8157-8

A. E. AMES & CO.
LIMITED
Established 1889
INVESTMENT SECURITIES
Montreal New York Toronto Vancouver London, England
301-315 Belmont House VICTORIA Telephone E 4171

NEW ISSUE
We Offer Our Participation:
British Columbia 5½% Bonds Due February 1, 1945
Price 95.50, to Yield 6%. Denominations $500 and $1,000
Pemberton & Son (Vancouver) Ltd.
1014 Broad Street Garden 8127

Stock and Bond Markets Stage Moderate Rally

NEW YORK, Feb. 7. — Stocks jogged along sluggishly today until the last hour, when they found enough support for a moderate rally.

Having weathered recent dividend squalls without serious casualties, the market doubtless drew encouragement from declaration of regular payments by General Motors and Socony-Vacuum Corporations.

Wall Street was interested in word Great Britain was prepared to offer a final lump payment in settlement of her war debt obligations, while an increase in structural steel orders, scattered over the country, helped make home fires look a little brighter.

Stocks accomplished virtually nothing until late trading, and the extreme range for most shares was narrow. Transactions aggregated only 584,845 shares.

Rumors about a forthcoming cigarette price cut would not down, their persistence took moderate toll of American Tobacco, Liggett & Myers and Reynolds.

After several spiritless sessions the bond market lifted its head today with the help of a revival of interest in rail loans, a better tone in United States Government issues, and a further recovery in some parts of the foreign division. Sales amounted to $8,053,000 against $9,283,000 yesterday.

A more optimistic feeling with regard to the meeting of major maturities this year, and on the prospect for carriers generally earning a larger share of their 1933 fixed charges than in 1932, appeared to be the basis for the most active buying of rail obligations. The best gains ranged from 1 to 3 points.

German, Australian and several other classifications moved ahead rather easily in the foreign division.

Industrial bonds were firm as a group, although Bethlehem Steel 5's and one or two other independent steel issues dropped a point or more. Many of the utilities participated in the upward trend.

(Logan & Bryan)
(All Fractions in Eighths)

	High	Low	Close
ELECTRICAL AND MANUFACTURING			
Allis Chalmers Mfg.	7	..	7
Elec. Auto Lite	17-3	17	17
General Electric	13-5	13-2	12-5
Westinghouse El.	27-4	26-6	27-4
Elec. Bond & Share	15-1	14-5	14-7
MISCELLANEOUS AND MANUFACTURING			
Amn Can Co.	58-0	58	59-3
Bendix	8-7	..	8-7
Case Threshing	43-1	41-7	42-a
Continental Can.	40-4	40	40
Dupont de Nemours	36-7	35-6	26-3
Eastman Kodak	56-6	56-4	56-6
Gillette	16-2	16	16-2
Gold Dust	14	..	14
Int. Harvester	21	20-4	20-4
Pullman	21	..	21
Simmons Co.	6-2	..	6-2
Underwood Type	10-1	..	10-1
United Aircraft	24-2	23-2	24-2
Worthington Pump	12	..	12
RAILS			
Allegheny Corp.	1-1	..	1-1
Atchison	44-2	43-2	42-7
Baltimore & Ohio	11-2	11	11-2
Can. Pacific	10-5	10-4	10-5
Ches. & Ohio	26-5	28-2	28-5
Del., Lack. & West.	25-1	24-4	25-1
Ill. Central	13-5	13-4	13-5
Louis. & Nash.	28-4	28-5	28-2
Mo., K. & Texas	7-7	..	7-7
N.Y. Central	19-3	18-5	19-1
Northern Pacific	15-2	15-1	15-1
Pennsylvania R.R.	18-2	16	16-1
Southern Pacific	17-4	17-2	17-4
Union Pacific	74-4	72-2	78-2
STEEL AND IRON			
Bethlehem Steel	14	13-7	14
Byers (AM) Co.	12-5	..	12-3
U.S. Cast Iron Pipe	8-1	..	8-1
U.S. Steel	27-4	26-5	27-4
Vanadium	11-2	11-L	11-2
AUTOMOBILE AND ACCESSORIES			
Auburn	43-2	42-2	42-6
Briggs	4	..	4
Chrysler	12-2	12	12-1
Continental M.	1-6	..	1-6
General Motor	12-7	12-5	12-7
Graham-Paige	1-7	..	1-7
Hudson	4-2	..	4-2
Hupp	2-2	..	2-2
Mack Truck	15-1	14-7	15-1
Nash	14-3	14-2	14-2
Packard	2-2	..	2-2
Studebaker	3-8	..	3-6
Timken Roller	15-4	..	15-4
TIRES AND RUBBER			
Goodrich	4	..	4
Goodyear	11-7	11-4	11-7
U.S. Rubber	4	..	4
PUBLIC UTILITY			
Public Serv. of N.J.	48-2	47-6	47-7
Amn. Foreign Power	6-5	5-6	6-2
Amn. Tel. & Tel.	101	96-7	100-6
Amn. Waterworks	15-5	15-5	15-6
Brook. Man.	29-2	29-6	29-2
Columbia Gas	14-3	14	14-3
Consol Gas, N.Y.	52-4	51-7	52-4
Elec. Power & Lite	5-2	..	5-3
Inter. Tel. & Tel.	6-2	6	6-2
Louisville Gas	17-6	17-4	17-6
North American	24-5	24	24-4
So. Cal. Edison	24-5	24-4	24-4
Stand. Gas & Elec.	10-7	..	10-7
Stone & Webster	8	..	8
United Corpn.	7-5	..	7-5
Util. Power & Lite "A"	3	2-7	3
Western Union	23-4	22-2	22-6
FOOD PRODUCTS			
Borden Co.	21-4	..	21-4
Canada Dry	6-5	..	8-8
Coca Cola	78	..	78
Corn Products	53-5	53-4	53-5
Gen. Foods	23-4	22-7	23-4
Loose Wiles Biscuits	24-5	24	24
National Biscuit	36-5	36-2	36-3
Natl. Dairy Prod.	13-8	13-4	13-5
Safeway Stores	39-5	39-3	39-5
Standard Brands	15	14-9	14-7
United Fruit	26	27-3	28
RETAIL TRADE			
Drug Inc.	36-3	35-1	36-3
Montgomery Ward	13-1	12-6	13-1
Sears Roebuck	18-3	18	18-1
F. W. Woolworth	32	31-6	32
TOBACCOS			
Amn. Tobacco "B"	57-6	56-1	56
Liggett Meyers "B"	56-7	55-7	56
Lorillard	12-1	11-3	12
Reynolds Tobacco "B"	29-7	29	29-1
MISCELLANEOUS			
Loews	16	15-7	16
Otis Elevator	10-7	10-5	10-5
Paramount Famous	0-5	..	0-6
Radio-Keith-Orph.	1-3	1-2	1-2
Transamerica	5-1	..	5-1
Warner Bros.	1-1	..	1-1
CHEMICAL			
Allied Chemical	82-6	81-2	82
Columbia Carbon	31-3	30-6	31
Com. Solvents	10-6	10-4	10-6
Freeport Texas	23-2	..	22-5
Lambert	29-4	29	29
Texas Gulf Sulphur	22-4	23	23-4
Union Carbide	25-4	25-1	23-4
U.S. Ind. Alcohol	19	18-2	18-5
OIL AND REFINING			
Atlantic Ref.	15-4	15-2	15-4
Cont. Oil	5-2	..	5-5
Phillips Petro	5-2	..	5-2
Pure Oil	2-1	..	3-1
Shell Union Oil	4-1	..	4-1
Stand. Oil, Cal.	24-1	23-2	24-2
Stand. Oil, N.J.	25-7	25-3	25-7
Socony	6-5	6-3	6-4
Texas Corpn.	12-2	..	12-2
MINING AND SMELTING			
Alaska Juneau	12-3	12-1	12-3
Amn. Smelting	12-6	12-4	12-4
Anaconda Copper	8-7	8-5	6-6
Cerro De Pasco	7-1	..	7-1
Dome	14-7	14-5	14-7
Granby	4-3	..	4-3
Int. Nickel	7-6	7-4	7-6
Kennecott	8-7	8-6	8-7
Noranda	20-3	19-4	19-4
Phelps Dodge	5-2	5-1	5-1

WHEAT VALUES ARE UNCHANGED

Lack of Selling Pressure Keeps Prices Steady at Winnipeg

WINNIPEG, Feb. 7 (CP).—Lack of any selling pressure kept wheat prices steady on the grain exchange here today in the face of easiness at Chicago and absence of export business in Canadian wheat. Values closed a dull session 1-8 lower to unchanged.

May closed at 47 1-4, July at 48, and October at 49 1-8.

Weather conditions in the United States Southwest continued unfavorable with low temperatures and dust storms. This was considered the main factor in Chicago's downward trend.

Spreads on cash wheat and coarse grains were unchanged in dull trade.

(Logan & Bryan)

	Open	High	Low	Close
Wheat—				
May	47¼	47½	47	b47¼
July	48½	49¼	47¾	b48
Oct.	49½	49⅝	48⅞	b49½
Oats—				
May	24½	24½	24¼	24¼
July	..	..	..	b23½
Oct.	..	..	..	22½
Rye—				
May	a34	..	..	b33⅞
July	a34⅛	..	..	a34
Barley—				
May	..	..	..	b29½
July	a29	29	28⅝	a28⅞
Oct.	..	..	..	b28⅞
Flax—				
May	80	80⅛	b79¾	79¾
July	..	..	..	b79½

Montreal-Toronto Stock Quotations

(Logan & Bryan)
(All Fractions in Eighths)

	Bid
Bell Telephone	88
Brazil	8-2
B.C. Power "A"	14-4
Can. Car Fdy.	3-4
Can. Cement	2-7
Can. Ind'l Al. "A"	1-4
C.P.R.	12-2
Cons. M. & S.	58
Dominion Bridge	14
Dominion Textile	47
General Steel Wares	75
Intl. Nickel	8-8
Massey-Harris	2-6
Montreal Power	29
Nat. Brewing	15
Nat. Steel Car	5-4
Shawinigan	10-6
CURBS	
B.A. Oil	7-5
Imperial Oil	9-1
MISCELLANEOUS	
Loblaw Grocers	11-4

Liverpool Wheat

LIVERPOOL, Feb. 7 (CP).—Following are today's per bushel wheat quotations, c.i.f. Liverpool, in Canadian money at current sterling exchange rate of $4.07, as supplied by Broomhall:

	Today	Y'day
No. 1 Man. Northern, Vancouver, February	61¼	60⅝
No. 2 Man. Northern, Atlantic, February	60⅛	60
No. 2 Man. Northern, Vancouver, February	59⅝	59⅝
No. 3 Man. Northern, Vancouver, February	56⅞	53½
Argentine (Baril 63½ lbs.), February	53⅝	53⅝
Argentine (Rosafe 62½ lbs.), February	53⅝	52⅝
Australian, February	60⅝	60⅝

FOREIGN CURRENCIES COMPILED ON BASIS OF CANADIAN DOLLAR

MONTREAL, Feb. 7 (CP).—British and foreign exchange in relation to the Canadian dollar, as compiled by the Royal Bank of Canada, closed today as follows:

Argentina, peso, 0.3088; Australia, pound, 3.2367; Belgium, belga, 0.1652; Brazil, milreis, 0.0893; China, Hongkong dollar, 0.2618; Czechoslovakia, crown, 0.1353; Denmark, krone, 0.1817; Finland, finmark, 0.0184; France, franc, 0.0464; Germany, reichsbank, 0.2824.

Great Britain, pound, 4.0686; Greece, drachma, 0.0067; Holland, florin, 0.4772; India, rupee, 0.3088; Italy, lire, 0.0608; Japan, yen, 0.2538; Jugoslavia, dinar, 0.0166.

New Zealand, pound, 3.2496; Norway, krone, 0.2078; Poland, zlotl, 0.1342; Rumania, leu, 0.0073; South Africa, pound, 4.0612; Spain, peseta, 0.0974; Sweden, krone, 0.2184; Switzerland, franc, 0.2292; United States,

MORTGAGES

It is a well-known fact that well-placed Mortgages have proved a sound and safe investment.

You may have money earning only 3% or 4%—why not double its earnings? We always have on hand a few very attractive Mortgages yielding a high rate of interest.

Those desirous of increasing their income should consider this class of investment.

Our Mortgage Department is always at your service.

PEMBERTON & SON
Investment Brokers
625 Fort Street Established 1887 Phone G 8121-8124

Credit in Three Countries

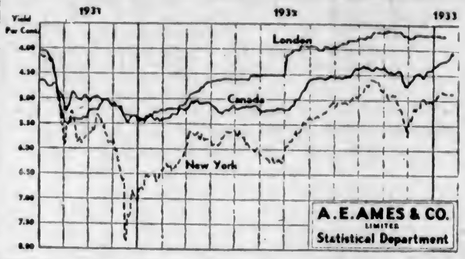

Daily Fluctuations of Interest Yields of Dominion of Canada Bonds Payable in Pounds Sterling in London, in United States Dollars in New York, and in Canadian Funds in Canada, September, 1931, to January, 1933

Dominion of Canada bonds, like those of other countries, have experienced wide swings in the period of world financial disorder since September, 1931, when Great Britain departed from the gold standard. The test has been severe and, except in the case of Canada and Great Britain, it has been impossible in virtually all countries to maintain any important market in long-term financing. The necessity to Canada of preserving a normal flow of long-term capital cannot be overestimated, and an evidence of success in this regard is the fact that the average yield of Dominion of Canada bonds is lower and their average price is higher in all markets at the present time than on September 21, 1931.

This gratifying situation is shown on the accompanyng chart, which traces the course of Dominion of Canada bonds payable respectively in pounds sterling in London, in Canadian funds in Canada, and in American dollars in New York. Financial conditions in the United States especially affect the position of Canadian bonds because of the large amount of our obligations outstanding in that country. Over these conditions we have no control but the unequivocal determination to maintain Canadian credit unimpaired at home and abroad has been reflected in the high standing of Canadian bonds in New York as well as in London. The price fluctuations of these bonds, have, of course, been caused in part by the rise and fall of money rates in the leading financial markets and in part by the varying exchange quotations of the pound sterling and the Canadian dollar.

In general, the major changes in the prices of Canadian bonds have been similar in the three markets, although the range of the fluctuations has varied considerably. In the initial period from September to December, 1931, Canadian bonds declined in response to the underlying influence of the world-wide rise in money rates. They were particularly sensitive in New York in December, 1931, to the pressure exerted on stocks, bonds and commodities by reason of the widespread failure of American banks. Throughout 1932 Dominion of Canada bonds continued to improve, with only temporary interruptions induced by the heavy selling of all securities in the United States in May and early June and by the uncertainty attending war debt negotiations in November. The first month of 1933 finds Canadian credit standing at a high level in all principal money markets. On the average Dominion of Canada bonds are selling at prices to yield about 3 3-4 per cent in London, less than 5 per cent in New York and, with tax-free and short-term bonds included in the average, below 4 1-4 per cent in Canada.

LEADING GOLD ISSUES EASIER

Beaver Silver and Noble Five Lead Activity at Vancouver Market

VANCOUVER, Feb. 7 (CP).—Activity continued good on the Vancouver Exchange, but prices fluctuated widely and at the close gains of several points or more were turned into losses. Fluctuations ranged from gains of fractions to declines of one or more points.

Beaver Silver and Noble Five commanded the majority of attention, leading the list in point of activity. Beaver reacted favorably to a report that the company had acquired a gold property, advancing a minor fraction to 5 3-8. Noble Five was steady at 5 3-4. Bridge River moved up a fraction, while Big Missouri jumped 4 1-2 to 16 1-2. Ventures, at 1.18, was up 8.

Bralorne opened at 1.80, eased to 1.77, moved up to 1.88 and eased to close at 1.82, off 1. Premier sold off 3 1-2 to 70, while Reno dropped 2 to 73. Cariboo Gold Quartz dipped sharply to 2.05, off 20.

The only price change in the oils was marked by C. & E. Corporation, which gained 1, to 27.

MORNING SALES

Oils

Amalgamated—1,000 at .05; 3,500 at .05½.
C. & E.—500 at .29; 500 at .30.
Hargal—100 at .04.
Mayland—500 at .14.
Merland—200 at .13.
Mercury—100 at .07½.
Royalite—10 at 6.50.

Mines

Beaver Silver—6,200 at .05; 29,000 at .05¼; 200 at .05½.
Bralorne—30 at 1.77; 100 at 1.79; 700 at 1.79; 1,485 at 1.80; 100 at 1.84; 200 at 1.85; 700 at 1.87; 700 at 1.88.
Bridge River Con.—5,000 at .06¼.
Big Missouri—2,500 at .15; 6,500 at .16.
Bralorne Fractions—5-5 at 1.77.
Crow's Nest—2,000 at .01¾.
Georgia River—500 at .02¾.
Grandview—1,500 at .05½.
Noble Five—5,000 at .05½; 1,000 at .05¾; 4,000 at .05½; 9,000 at .05¾; 1,000 at .05¾.
Pioneer—200 at 5.05; 20 at 5.10; 100 at 5.12; 100 at 5.15; 100 at 5.20.
Premier Gold—1,050 at .70; 5,900 at .71; 600 at .72; 50 at .75.
Pend Oreille—100 at .60.
Reeves-McDonald—400 at .16.
Reno Gold—1,000 at .74; 1,500 at .75; 100 at .75½; 100 at .78.
Silvercrest—5,000 at .01¼; 10,000 at .01½.
United—300 at .04.
Ventures—300 at 1.12; 100 at 1.16; 200 at 1.20.

Curb Exchange

Calmont—500 at .04.
Bluebird—5,000 at .02½.
Cariboo Gold—200 at 2.20; 50 at 2.25.
Fabyan Pete—23,000 at .00¾.

Industrials

Coast Breweries—20 at 6.50.

AFTERNOON SALES

Listed Oils

C. & E.—20 at .25.
McLeod—400 at .26.

Listed Mines

Beaver Silver—10,000 at .05¼.
Bralorne—100 at 1.82; 200 at 1.82; 200 at 1.84; 200 at 1.85; 75 at 1.86.
Bridge River Con.—4,000 at .06½; 2,000 at .06¾; 5,000 at .06¾ (b60); 500 at .06¾.
Georgia River—5,000 at .02¾; 5,500 at .02¾.
Grandview—2,000 at .04.
Pioneer—100 at 5.15; 100 at 5.19; 50 at 5.25.
Premier Gold—400 at .70; 500 at .71.
Reno Gold—500 at .72½; 600 at .74; 400 at .75.

Unlisted Mines

Big Missouri—5,500 at .17.
Crow's Nest—10,000 at .01¼; 15,000 at .01¾.
Noble Five—4,500 at .05¼; 1,000 at .05¾; 11,000 at .05¼; 5,000 at .05¾.
Pend Oreille—200 at .59; 200 at .60.
Porter Idaho—1,000 at .05½.
Silvercrest—5,000 at .01¾; 5,000 at .02; 7,000 at .02¼.
Ventures—100 at 1.19; 200 at 1.50.

Curb Exchange

Cariboo Gold—500 at 2.05.
Bluebird—5,500 at .02¾.
Snowflake—5,000 at .01¼.

Industrials

Coast Breweries—15 at 6.10.

Silver Markets

LONDON, Feb. 7 (AP).—Bar silver easy 3-16 lower at 16 5-8d.

AT NEW YORK

NEW YORK, Feb. 7 (AP).—Bar silver easy 3-8 lower at 25 1-2.

FOREIGN EXCHANGE

NEW YORK, Feb. 7 (AP). — Foreign exchange easy. Great Britain in dollars, others in cents.

France—Demand 3.90 9-16; cables 3.90⅝.
Italy—Demand 5.11¼; cables 5.11⅜.
Demand:
Belgium—13.91.
Germany—23.77½.
Holland—40.19.
Norway—17.49½.
Sweden—18.27½.
Denmark—15.29½.
Switzerland—19.29.
Spain—8.20.
Portugal—3.10.
*Greece—.56½.
*Poland—11.16.
*Czechoslovakia—2.96⅛.
*Jugoslavia—1.38.
*Austria—14.00.
*Rumania—.59⅝.
Argentina—25.84.
*Brazil—7.59.
Tokio—21.25.
Shanghai—28.57½.
Hongkong—21.94.
Montreal—84.25.
Mexico City (silver peso)—29.40.
*Nominal.

STERLING EXCHANGE

NEW YORK, Feb. 7 (AP). — Demand 3.42⅝; cables 3.42¾; sixty-day bills 3.41⅝.

CANADIAN DOLLAR AND POUND RATES

MONTREAL, Feb. 7 (CP).—Foreign exchange barely steady. Sterling eased a cent to $3.06 17-20. United States funds remained stationary at 18 3-4 per cent premium.

AT NEW YORK

NEW YORK, Feb. 7 (CP).—Settling down to dull trading today, the pound sterling closed 3-4 cent lower on foreign exchanges at $3.42 3-4 for cables. The Canadian dollar, however, ended the session 1-2 cent stronger at 84 5-8 (United States premium of 18 3-4 per cent), after opening at 84 1-8 cents.

Sterling, which rose spectacularly yesterday, opened at $3.43. Its range covered $3.42 1-2 to $3.43 1-8.

Metal Markets

LONDON, Feb. 7 (AP).—Copper: Standard, spot, £28 7s 6d; future £28 1s 6d. Electrolytic, spot £32 12s 6d; future £32 17s 6d.

Tin: Spot £149 7s 6d; future £149 17s 6d.

Lead: Spot £10 7s 6d; future £10 15s.

Zinc: Spot £13 15s; future £14.

AT NEW YORK

NEW YORK, Feb. 7.— Copper: Quiet; electrolytic, spot 5; future 5 1-8.

Tin: Steady; spot and nearby 23.70; future 23.85.

Iron: Quiet, unchanged.

Lead: Dull; spot New York 3.00; East St. Louis 2.87.

Zinc: Barely steady; East St. Louis, spot and future 2.75.

Antimony: 5.80.

Quicksilver: 49.00 and 50.00.

London Stocks

LONDON, Feb. 7 (AP).—Closing. (American stocks quoted in dollars at 4 shillings per dollar).

Brazilian Traction, $10 1-8; Canadian Pacific, $15 3-8; General Motors, £18 1-4; Anglo Persian, £1 3-4; British American Tobacco, £4 7-8; Ford, Limited, 18s 10 1-2d; Hudson's Bay, 17s 6d; Imperial Tob., 95s 7 1-2d; Royal Dutch, £17 1-4; Shell T. & T., 2 1-8; Brit. 3 1-2 per cent War Loan, £99 3-8; Brit. 4 per cent loan 1960-90, £109 7-8.

Toronto Produce

TORONTO, Feb. 7 (CP).—The following quotations on produce delivered at Toronto were supplied by the United Farmers Co-operative Company, today:

Eggs extras, doz. 17c; firsts 15c; seconds (cracked) 12c.

Cream, No. 1 lb. (fob.) 20c; (off truck) 20c.

Butter, No. 1 solids, lb. 20 1-2c.

Potatoes, per bag, 65c.

Profit Taking Ends; Key Stocks Gain at Eastern Exchanges

MONTREAL, Feb. 7 (CP).—The most extended period of liquidation in several months ended abruptly on the Stock Exchange today. Selling that had continued for twelve days petered out and some buying, mainly in International Nickel came into the market. Trading was quiet, transfers amounting to about 14,000 shares.

After opening barely steady, the market improved gradually throughout the session and the closing tone was firm.

Nickel was in brisk demand during the afternoon and led the list in activity with sales in more than 4,000 shares. The stock closed 7-8 higher at 9 1-8. Brazilian was up 1-4 at 8 3-8, while Canadian Pacific finished unchanged at 12 3-8.

Utilities were mixed. Shawinigan, whose shareholders were presented with a statement of reduced earnings at the annual meeting today, conceded 1-2 at 10 1-4. On the brighter side, Montreal Power moved up 1-2 to 29 1-2 and B.C. Power 1-4 to 15.

After dropping to 7.75 at midday, Hollinger came back strongly to close unchanged at 8.10.

Bank of Commerce advanced 2 to 136. Gains of 1-2 or less were chalked up by Dominion Bridge, National Steel Car, National Breweries and B.C. Packers.

TORONTO STOCK EXCHANGE

TORONTO, Feb. 7 (CP).—Trading in International Nickel spurted on the Stock Exchange this afternoon, carried along chiefly on orders coming from New Yorkers. It was suggested that the Wall Street capitalists who were at Sudbury inspecting the big nickel plant this morning, are responsible for the sudden demand for the stock, which recovered from a low of 8 7-8 to close at 9 1-4. More than 7,000 shares changed hands.

For the first session this month the market closed with more gains than losses, most of the plus signs being added in the last few minutes. Outside of Nickel interlisted shares closed lower. Weakness of Ford "A" carried the quotation down to 6 3-4, while Brazilian was unchanged and C.P.R. finished off 1-8 at 12 1-2. Smelters advanced one to 59.

Oil shares recovered from early selling pressure and marked up gains in the case of Imperial and International Pete. In utilities Bell Telephone closed 1-2 higher but recessions were chalked up for Montreal Power and Power Corporation.

Food shares were fairly strong, especially the candy section. Bank shares were all steady and unchanged.

TORONTO MINING MARKET

TORONTO, Feb. 7 (CP).—The price structure made a vigorous recovery in the late session of the Mining Market today after two half days of profit selling which gave the market quite a shaking out. After a steady opening profit-taking was resumed this morning and within half an hour the recession was under way. Lakeshore fell back to $37 and Sylvanite to $1, to mention two leaders in the gold groups.

The market had a small rally around noon and selling was resumed again but by early afternoon buying orders began to outnumber the selling and prices began to climb. Lakeshore came back from 37.25 to close at 38.50, a net gain of 50 for the day. All the other high-priced gold shares finished with gains except Hollinger and Pioneer which were off 5 each, and Wright-Hargreaves which dropped 6 to 4.74. Teck gained 3, McIntyre 10 to 26.10, and Dome 25 to 17.75.

In the secondary group Ventures and Sylvanite had the most violent swing, the former dropping from 1.23 to 1.07 and then climbing back to 1.20, where it closed with a net gain of 8. Sylvanite finished one up at 1.11.

Noranda finished the day off 20 at 23.80, while in Nickel buying became very brisk in the late afternoon and the price advanced to 9.20, up 35. Eldorado closed unchanged at 1.46 and Nipissing lost 9. Penny shares were firm. Turnover was 1,368,000 shares.

(Lozan & Bryan)

	Close
Amulet	.15
Dome	17.75
Eldorado	1.50
Falcon Bridge	2.00
Granada	1.82
Hollinger	8.00
Howey	.89¼
Hudson Bay	3.74
Intl. Nickel	9.15
Kirkland	.48½
Lakeshore	36.50
Macassa	.21¾
McIntyre	26.25
Mining Corpn.	1.73
Moss	.29¾
Nipissing	1.81
Noranda	23.80
Nordon (asked)	.15
Pend Oreille	.60
Premier	.71
Pioneer	5.20
San Antonio	1.06
Sherritt	.41½
Siscoe	1.71
Sylvanite	1.10
Teck Hughes	4.75
Wright Hargreaves	4.72
Ventures	1.20
Vipond	.36
Sudbury (asked)	.71

Canadian Bonds

(Robb, Robertson & Birch, Ltd.)

	Eastern Asked Prices
PROVINCIAL	
Prov. of Ont. 5½%, 1947	107
Prov. of Ont. 5%	103
Prov. of Ont. 6%, 1947	102½
Prov. of Alberta 6%, 1947	99
Prov. of Manitoba 6%, 1947	96
Prov. of Sask. 6%, 1952	96
Prov. of B.C. 4½%	90
Prov. of B.C. 6%, due 1947	100
PUBLIC UTILITY	
Beauharnois 6%, 1959	33½
Bell Telephone 5%	114
B.C. Power 5½%, 1960	82
B.C. Power 5%, 1960	79
B.C. Telephone 5%, 1960	92½
Calgary Power 5%, 1960	91½
C.P.R. 4½%, 1944	79
C.P.R. 5%, 1952	93
Canada Steamship 6%, 1941	20
Gatineau Power 5%, 1956	79½
Montreal Power 5%, 1970	109½
Ontario Power Service 5%, 1950	61¾
Power Corpn. 4½%, 1959	84
West Kootenay Power 5%, 1950	98½
Western Power 5%, 1949	94½
INDUSTRIAL	
Abitibi Pulp & Paper 5%, 1953	17
Acadia Sugar 6%, 1946	88
Alberta Pacific Grain 6%, 1946	72
B.C. Oil 5%, 1945	87
Dom. Tar & Chemical 6%, 1949	61
Massey-Harris 5%, 1947	54
Maple Leaf Milling 5½%, 1949	40
United Grain Growers 5%, 1948	76½

Retail Market

Vegetables—Greens		
Lettuce	.10, 3 for	.25
Cauliflowers, each	.15, .20 and	.25
Spinach, per lb.		.15
Celery, each	.20 and	.25
Root Vegetables		
Carrots, per lb.		.02
Turnips, per lb.		.02
Beets		.02
Onions, per lb.		.02
Potatoes, per lb.	.01 and	.02
Fruits		
Oranges, Jamaica	.20 to	.45
Oranges, California	.15 to	.75
Apples, Spies, 7 lbs.		.25
Apples, Winter Banana, 7 lbs.		.25
Apples, Delicious, 3, 4 or 5 lbs.		.25
Bananas, per doz.	.25 to	.60
Lemons, per doz.	.20 to	.45
Grapefruit, 3 for		.25
5 for		.25
Pears, per doz.	.30 to	.50
Grapes, per lb.	.20 and	.25
Local Fruits		
Apples, each	.02 to	.05
Bahamas Tomatoes		.25
Cheese		
English Stilton, lb.		.85
Imported Roquefort, lb.		.85
Finest Ontario Mild, lb.		.30
Gorgonzola, lb.		.60
Swiss Gruyere, in portions, box		.40
Finest Ontario, Matured, lb.		.40
Edam Dutch Cheese, lb.		.42
Gouda Cheese, lb.		.45
Flour, all standard brands, 49's		1.65
Essie Brand Camembert, lb.		.65
Circle Brand Breakfast Cheese		.40
Kraft, lb.		.30
Goldenloaf		.30
Fish		
White Salmon, per lb.		.17
Soles, 2 lbs.		.25
Red Salmon, per lb.		.20
Local Cured Black Cod		.25
Large Eastern Kippers, per lb.		.20
Skate		.10
Smoked Red Salmon		.25
Fresh Oolichans, per lb.		.15
Local Kippers, 2 lbs.		.25
Fresh Cod		.10
Ladysmith Oysters, half pint		.25
Crabs	.15 to	.25
Flounders, 3 lbs.		.25
Salt Cod		.20
Digby Chix, box		.35
Haddies, per lb.		.15
Local Haddies		.12½
Boneless Herring		.20
Boneless Kipper		.15
Smoked Cod		.15
Bloaters, lb.		.10
Haddie Fillets		.25
Halibut, lb.		.25
Poultry		
Chicken		.35
Fowl	.22 and	.30
Turkey	.20 and	.30
Duck	.25 and	.30
Rabbits		.15
Dairy Produce and Eggs		
Eggs—		
Fresh Extras, doz.		.25
Firsts, doz.		.24
Pullets, doz.		.22
Butter—		
Brookfield, lb.		.29
Shamrock, lb.		.29
Cowichan Creamery, lb.		.30
Handypats, lb.		.31
Saltspring Island, lb.		.30
Our Own Brand, lb.		.29
Comox, lb.		.30
Hams and Bacon		
Ham, lb.	.20 to	.29
Bacon, lb.	.18 to	.35
Fresh Meats		
Pork—		
Trimmed Loins, per lb.		.15
Shoulder Roasts, per lb.	.08 to	.10
Side Pork, per lb.		.10
Pork Sausage, per lb.		.20
Beef Sausage		.10
Yearling Lamb—		
Lamb Stew, per lb.		.10
Legs		.25
Loin		.25
Shoulder		.15
Racks		.18
Stew		.10
No. 1 Beef—		
Sirloin Steak, per lb.		.25
Sirloin Roast, per lb.		.25
Round Steak, per lb.		.18
Pot Roasts, per lb.		.10

New York Curb

(Lozan & Bryan)

Amn. Aluminum	45
Amn. Gas & Elec.	23⅞
Amn. Cyanamid	4½
Amn. City, Light & Power	4
Amn. Super Power	3⅝
Ark. National Gas	1½
Cities Service	2¼
Elec. Bond & Shares	14⅞
Ford of Canada	5⅞
Ford of England	3⅛
Hudson Bay Mining	2⅛
Intl. Petrol	9½
Niagara Hudson Power	12¼
Pennroad	1½
Stand. Oil of Indiana	20¼
Stutz Motors	14⅞
Swift	7⅝
United Gas	1⅛

Great-West Life Report Shows Steady Progress

General Manager Announces Profits to Policyholders to Be Increased This Year—Insurance in Force Exceeds $580,000,000

Another year of progress is revealed in the fortieth annual report of the Great-West Life Assurance Company of Winnipeg.

Within those forty years it has become one of the outstanding financial institutions doing business in both Canada and the United States. The company has now in force over $580,000,000 of life insurance—an unparalleled record of growth.

New business for the year amounted to over $46,000,000, an average of nearly $4,000,000 a month throughout the year.

An announcement of wide interest was made by the general manager, C. C. Ferguson, that profits to policyholders would be increased for 1933. While the increase is general, it applies particularly to the older policies.

LARGE SUM PAID

During the year the company paid out over $21,000,000 to policyholders, and the fact that a large part of this huge amount was paid to living policyholders is significant of the value of life insurance.

There is an optimistic tone in the whole report of this well-managed company, which is encouraging, since it indicates the increasing public confidence in the great institution of life insurance.

One-half of the business in force is in Western Canada. During its forty years of life insurance service, the company has contributed greatly to the progress of Western communities.

J. R. Nicolson is the company's manager for Victoria.

Stocks and Bonds

(A. E. AMES & CO., VICTORIA)

	Bid	Asked
Bell Telephone	88	88½
Brazilian T. L. & P.	8⅛	8⅜
B.A. Oil	7⅝	7¾
B.C. Power "A"	14	15
B.C. Power "B"	..	4
Can. Hydro pfd.	..	27
Canadian Pacific	12¼	12½
Con. Mining & Smelting	58	59
Ford "A"	6¾	7
Imperial Oil	9	9¼
Imperial Tobacco	7½	..
International Nickel	8⅞	9
Intl. Petroleum	10⅞	11
Montreal Power com.	29	29½
Shawinigan W. & P.	10¼	10½
Bank of Montreal	170	172
Royal Bank	137	..

Vancouver Wheat

VANCOUVER, Feb. 7.—Futures quotations, bid:

	Open	High	Low	Close
Wheat—				
Feb.	45⅝	45⅝	45⅜	45⅝
Mar.	46⅛	46⅛	46⅛	46⅛

Track, 46.

Cash—	Straight	Tough
No. 1 Hard	47⅞	45⅞
No. 1 Northern	45⅞	43⅞
No. 2 Northern	44½	42
No. 3 Northern	42	40½
No. 4 Wheat	42	39½
No. 5 Wheat	40⅝	38⅝
No. 6 Wheat	39½	37
Feed	36¼	35⅞

What Today Means

"AQUARIUS"

If February 8 is your birthday, the best hours for you on this date are from 9 a.m. to 10:30 a.m., from 1 p.m. to 1:45 p.m. and from 8 p.m. to 9 p.m. The danger periods are from 3 p.m. to 3:50 p.m. and from 6:30 p.m. to 7:30 p.m.

You will derive great joys and pleasures from the simpler things of life on this February 8. A friend made on this day will be enjoyed through life. Affairs of the heart will be governed by the mind; the emotions will not play a prominent part.

The child born on this February 8 will be equipped with an average brain and by hard work and "plugging" he will establish himself in school as an outstanding student. He will show great ability in making things with his hands, being able to create from specifications or by copying. Lacking in originality.

If February 8 is the date of your birth, you are among those people who find it very difficult to admit of error within themselves. When things go wrong, and very often they do, you are inclined to blame it on the other fellow, or to attribute the difficulty to circumstances beyond your control. This is not a pose on your part. Unfortunately you are sincere for when you disavow all fault you are absolutely convinced the error is not yours. You have many petty and annoying faults of character. You are inclined to be hasty of temper, you have a tendency to criticize unfairly, and your use of sarcasm often hurts both yourself and friends. Like most people who act impulsively, you are often sorry for the hasty spoken word or thoughtless act.

Born on February 8, there is much of the leader and executive about you. If a woman, you would probably do outstanding work as a leader of charity drives and movements; your sound business sense would make of you a splendid raiser of funds. If a man, your precise and methodical ways, your enjoyment of routine, would make you particularly suited for a military career. There is a bit of the artist about you; you could probably write or paint, but your interests are quite likely along other lines and you will do nothing about it. You are not troubled greatly by the opposite sex; marriage will seem to come quite logically into your life. It will not be a hurdle to take, for you will approach it in your regular stride.

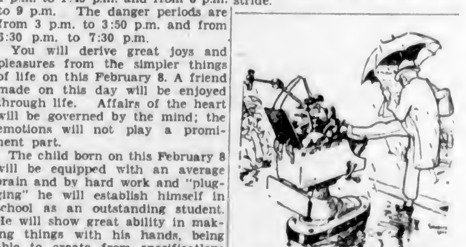

THE LATEST AUTOMATIC
Sole your boots. Shilling in the slot.—Lustige, Blater, Berlin.

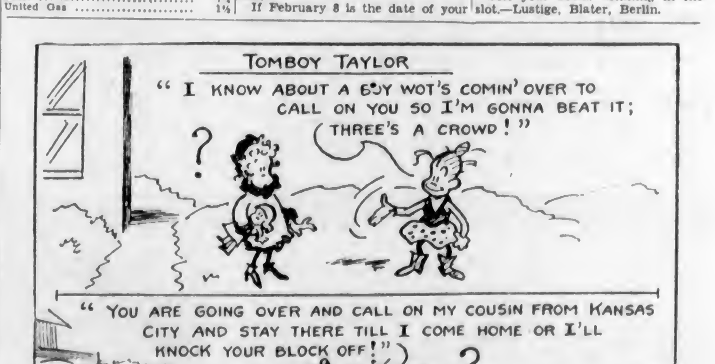

TOONERVILLE FOLKS

NAPOLEON AND UNCLE ELBY

By Clifford McBride

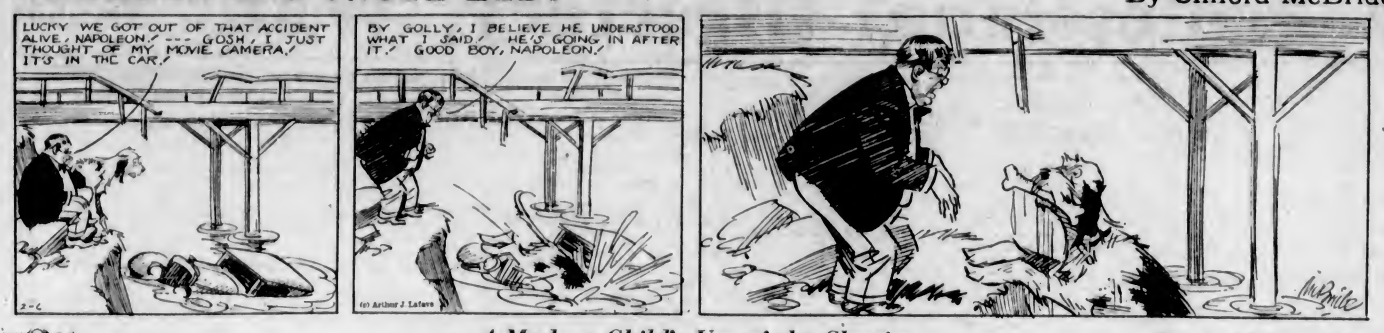

FOR

A Modern Child's Use of the Classics

By J. Millar Watt

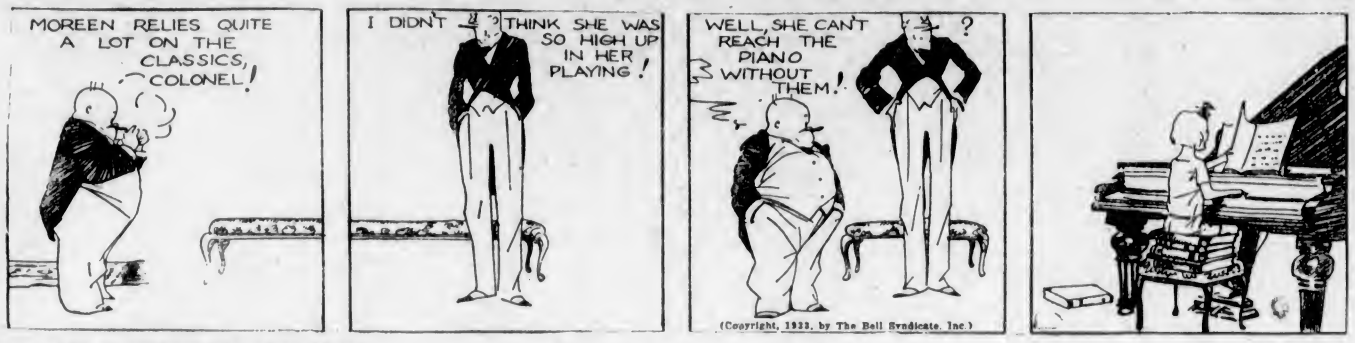

TILLIE THE TOILER

Limited Acquaintances

By Westover

DIXIE DUGAN

Timely Warning!

By J. P. McEvoy and J. H. Striebel

POLLY AND HER PALS

A Valuable Suggestion

By Cliff Sterrett

S'MATTER POP

Ambrose Demands a Reward

By C. M. Payne

KRAZY KAT

By Herriman

THE TUTTS . . . By Crawford Young

DAD AND MOM MADE AN AWFULLY FUNNY ENTRANCE AT A COSTUME PARTY LATELY BUT IT FELL RATHER FLAT BECAUSE IT WAS THE WRONG HOUSE.

Copyright, 1933, by Central Press Association, Inc.

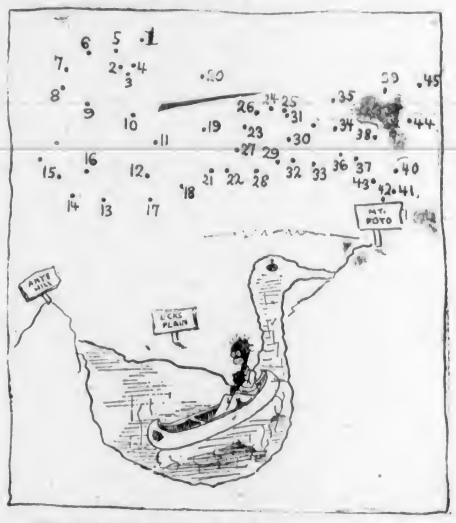

THE DOT CARTOONIST, BY GEORGE BELL

Little Liza is having a nice time sailing in Swan Lake in her little canoe. The water is very deep, she has no paddle, so until someone comes she will have to . . . (Kindly draw straight lines between the numbers.)

That Body of Yours

By James W. Barton, M.D.

THE SCHOOL VOCATIONAL OFFICER

We are all just going through this world once and I often wonder how many of us are doing the things in life—work and recreation—that we want to do.

In some of our cities the schools have a department called vocational guidance where boys and girls are advised on what is likely to be the best or most suitable form of work or profession in which to engage. Some cities think of this vocational work as an unnecessary "frill" and will not spend the necessary money for this work.

Of course, youngsters may have dreams or visions of what they want to be—engineers, airmen, motor cops, physicians, lawyers, preachers, ball players and so forth—and it might be a wise thing and mean a happy life for them to be enabled to realize their ambitions.

However, the vocational officer asks questions, tests out their abilities along the lines in which they think they could excel and be happy, learns their general capabilities, and advises them as to what line of work or profession is best suited to their talents or ability.

With a real object in view the boy or girl then goes on to a preparatory school preparing for engineering, art, chemistry, physics; or to a preparatory commercial school to prepare for business.

What has this to do with health and that body of yours?

Many of the so-called ailments of adult life—indigestion, exhaustion, sleeplessness, nervousness, worry which is chronic fear—may be traced to the individual working from morning until night at something which he dislikes or for which he is unfitted.

Thus his life work which should bring joy and peace of mind is actually crushing his very life out.

We can't all make a change in our work even if we wished to do so. We must continue to support our loved ones and ourselves. All we can do is to seek to get from and give to the world something in our spare time.

However, it will mean much to the health and happiness of our youngsters if they can discuss their future plans with a qualified vocational officer.

Williams: "Well, how has everything gone since I last saw you?"
Wilson: "Everything's gone."

HAMBONE'S MEDITATIONS

By J. P. Alley

(Copyright, 1933, by The Bell Syndicate, Inc.)

Business and Professional Directory, Want Ads

The Daily Colonist

RATES FOR CLASSIFIED OR WANT ADVERTISEMENTS

One and one-half cents a word each insertion; nine cents a word a week, with a minimum of ten words; cash with order. No advertisement accepted for less than twenty-five cents.

Death and Funeral Notices, $1.50 first insertion; $1.00 for each additional insertion. Marriages, Cards of Thanks and In Memoriam Notices, $1.50 per insertion.

Birth Notices, $1.00 per insertion.

Business or Professional Cards of two lines or under, $2.90 per month. Additional space at $1.25 per line per month.

Advertisers who desire may have replies addressed to a box at The Colonist and forwarded to their private address. A charge of ten cents is made for mailing replies. In this case add three words ("Box....Colonist") to the count for the number of words.

Out-of-town readers of our advertisements ask advertisers to give address as well as phone numbers, as it is not always possible to communicate through the phone.

Any claim for rebate on account of errors or omissions must be made within thirty days from the date of the same, otherwise the claim will not be allowed.

The Colonist service is available every day from 8 a.m. to 10 p.m., excepting Sunday. Just call E mpire 4114.

To insure insertion Classified Ads should reach The Colonist before 10 p.m. on the day previous to publication.

Classified Ads for The Sunday Colonist will be accepted up to 10 p.m. on Saturdays.

The Colonist will not be responsible for more than one incorrect insertion of any advertisement ordered for more than one issue.

CLASSIFICATIONS

Acreage for Rent 83
Acreage for Sale 82
Acreage Wanted 84
Autos for Hire 66
Automobiles 65
Births 1
Bicycles and Motorcycles 40K
Boats and Launches 70
Building Material 40A
Business Directory 71
Business Opportunities 69
Cards of Thanks 4
Church Notices 8
Clothing, Furs, Shoes, Etc. 40B
Coming Events 10
Dancing 25
Deaths 2
Dressmaking 28
Educational 23
Farms for Rent 86
Farms for Sale 85
Farms Wanted 87
Flats and Apartments to Rent 53
Flats and Apartments Wanted 54
For Sale—Miscellaneous 40
Furniture 40D
Fuel 40C
Funeral Directors 6
Furnished Houses for Rent 55A
Furnished Room for Rent 49A
Furnished Rooms Wanted 50A
Hairdressers and Beauty Specialists 21A
Halls to Rent 36
Hotels 42
Housekeeping Rooms to Rent 51
Housekeeping Rooms Wanted 52
Houses for Sale 78
In Memoriam 5
Lodges and Societies 38
Lost and Found 29
Machinery 84
Market Specials 35
Marriages 3
Maternity and Convalescent Homes 62
Miscellaneous 37
Money to Loan 31
Monumental Works 8
Music 24
Musical Instruments 40E
Nursery Stock, Plants, Etc. 40H
Personal 21
Professional Directory 72
Property for Sale 80
Property Wanted 81
Poultry and Livestock 63
Radio 40F
Room and Board 47
Room and Board Wanted 48
Situations Wanted—Female 18
Situations Wanted—Male 17
Stoves, Ranges, Furnaces 40L
Summer Resorts 61
Teachers Wanted 15
Timber 30
To Exchange—Real Estate 79
To Rent—Miscellaneous 38
Unfurnished Houses to Rent 55B
Unfurnished Rooms Wanted 50B
Wanted—Female Help 14
Wanted—Male Help 13
Wanted—Miscellaneous 41
Wanted to Borrow 32
Wanted to Rent—Houses, Furnished 57A
Wanted to Rent—Houses, Unfurnished 57B
Will Trade 22
Wanted to Rent—Miscellaneous 39
Wood 71

2 DEATHS

REID—On February 6, 1933, at the home of her son, Mr. David Reid, 1053 St. David Street, Oak Bay, in her eightieth year, Christian Reid, born in Aberdeen, Scotland, and resident for the past four years in Oak Bay.
The remains rest at Hayward's B.C. Funeral Chapel, where the funeral service will be held at 3:45 on Wednesday, and will be privately conducted. Following the service the remains will be sent to Vancouver for cremation.

APPLEBY—There passed away at St. Joseph's Hospital, February 7, Margaret Walker Appleby, aged fifty-four years, a native of Dundee, Scotland, and a resident of Victoria for the past eighteen years. She is survived by her husband, E. R. Appleby; one daughter, Dorothy Vye Appleby, and three brothers.
The remains are reposing at the Thomson Funeral Home, 1625 Quadra Street, from where the funeral will take place on Thursday afternoon, at 2 o'clock, Rev. W. G. Wilson, D.D., officiating. Interment will be made in the Royal Oak Burial Park.

KINSMAN—The funeral of the late John Edward Kinsman took place yesterday afternoon from the Thomson Funeral Home, at 2 o'clock, Rev. Canon Chadwick officiating. There was a large gathering of friends, and a special car was used to convey the many beautiful floral tributes to the Royal Oak Burial Park, where interment was made. The hymn sung was "A Few More Years Shall Roll." The following were pallbearers: H. F. Shade, R. Cruickshank, W. Baynes, Cecil Hall, N. B. Hall and W. G. Lemm.

4 CARD OF THANKS

ROBERTSON—The family of the late William Robertson wish to thank all their friends for the great kindness shown them during the time of their recent sad bereavement.

5 IN MEMORIAM

STAPLETON—In ever loving memory of my dear beloved wife, Mabel Alice, who passed away February 8, 1932.

Loved while on earth, nor less beloved though gone.
Think not I envy you your crown!
No, if I could, I would not call you down!
Though slower in my pace, to you I'll follow on.

—Inserted by her husband.

6 FUNERAL DIRECTORS

McCALL BROTHERS
"The Floral Funeral Home"
Johnson and Vancouver Streets
Phone G arden 5018

HAYWARD'S B.C. FUNERAL CO., LTD.
Established 1867
734 Broughton Street, Victoria, B.C.
Phones: E mpire 3614, G arden 7679
G arden 7682, E mpire 4065

SANDS MORTUARY
DISTINCTIVE FUNERAL SERVICE
Office and Chapel, 1612 Quadra Street
Phones: E 7511, G 3530

Phone G 5512 — Day or Night
An Establishment Founded on Service
Growing by Reputation
Every Modern Facility — New Motor Equipment
S. J. CURRY & SON
Funeral Directors

THOMSON FUNERAL HOME
Established in 1911 (Formerly of Winnipeg, Man.)
Equipment and Methods That Render the Most Exclusive Service, With Homelike Surroundings
Lady Attendant — Personal Attention
1625 Quadra Street
Phone G 2612, Night or Day

8 MONUMENTAL WORKS

STEWART MONUMENTAL WORKS, LTD. Take No. 6 or 7 street car to works 1401 May Street. Phone G arden 3482.

7 FLOWERS

BALLANTYNE BROS., LIMITED
645 Fort Street — Phone G 2421
CUT FLOWERS AND DESIGNS
We Telegraph Flowers

BROWN'S VICTORIA NURSERIES, 618 View. Design work executed lowest prices. We grow our flowers. G 9912, G 5521.

WOOD'S FLOWER SHOP, 1605 Douglas—Cut flowers and designs. Phone G arden 4014.

10 COMING EVENTS

ANOTHER MIDNIGHT JAMBOREE BY the Frolicers, starting at midnight, Sunday, February 9, in Canada Hall. Tickets 25c. Regular dances on Tuesday, Thursday and Saturday; ladies 10c, gentlemen 15c. Well conducted dances with good music at a reasonable price. You should come up sometime.

ACCOMPANY THE TROUBADOURS TO "Laughter Land" on Monday, February 20, at 8:15 p.m., City Temple. Reserved seats, 35c; unreserved, 25c.

A PARTNER 500, TONIGHT, 1230 Government Street. Prizes: Two $4, two $2, two $1, ten bid.

BARTON'S HEALTH LECTURES DIScontinued. Consultations, phone E 2013.

CHILDREN'S FANCY DRESS PARTY, Royal Oak Hall, February 10. 7-9 o'clock. Prizes best costume, best paper, best comic. Costumed children free. Adults, 25c.

DON'T MISS CRICKETERS' DANCE, Shrine Hall, Thursday, February 9, 9 to 1. Admission 50c. Reg Wood's Orchestra.

LEARN PIANO JAZZ, SNAPPY RHYTHM; 50c a lesson. Phone G 4429.

LONESOME GET-ACQUAINTED CLUB dance, Maccabee Hall, 724 Fort St., every Wednesday night, 9-12. Violet Bertucci's Melodians' Orchestra. Admission 25c. Featuring five special prizes: Popular lady, gentleman; best fun-making lady, gentleman; most attractive-looking lady.

PROGRESSIVE COURT WHIST. Esquimalt Conservative Association, Kent's Hall, Esquimalt, Wednesday, February 8, 8:15 P.M. Good prizes, 25c.

PRELIMINARY NOTICE—WEEKLY Scottish dance, starting February 18, A.O.F. Hall. Findler's orchestra. Watch this column.

PARTNER WHIST EVERY WEDNESDAY, 8:45 p.m., Burns' Hall, 1406 Douglas Street. Usual good prizes.

SCOTCH DANCE, HATT'S HALL, FRIday, February 10, 9:30; auspices the Thistles. Evelyn Holt's orchestra; refreshments. Admission 25c.

V.W.B. LADIES' BOWLING CLUB, CARD game and dance, Stanley's Hall, Thursday, February 9. Prizes; refreshments. Admission 25c.

13 WANTED—MALE HELP

MAN TO WORK ON FRUIT FARM; small wages, with board. Good home. Apply Box 4053, Colonist.

SPEEDWRITING, SHORTHAND SCHOOL, day and evening classes now enrolling at 857 Fort Street. Phone G 3585.

WANTED—A WELL-EDUCATED MAN. Fair salary to begin with. Box 4130, Colonist.

YOUNG MEN—GOOD MECHANICS ARE wanted. Take advantage of our special training and put yourself in line for a good job through our employment department. Write for particulars, giving age and phone number, to Box 2000, Colonist.

14 WANTED—FEMALE HELP

HOUSEKEEPER FOR COUNTRY, CAPable of taking complete charge, references, second week in March. G 7749

VICTORIA SCHOOL OF HAIRDRESSing can make you independent. Apply 114 Woolworth Building.

$2.25 — STEAM OIL PERMANENT, guaranteed. G 7443. La France Hairdressing, Esquimalt Road.

16 AGENTS WANTED

MAGAZINE SUBSCRIPTION AGENTS and agencies, write for line paying high commissions and special offers, all free. Exclusive territory to organizers with crews. Write full details of experience for full information. Earle Steele, Kingston, Jamaica, B.W.I.

WE ARE OPEN TO APPOINT SOLE distributor in this territory for sale of "EASI-GLOSS," the wonderful new floor wax. Comes up to a beautiful lustre as applied, no subsequent polishing. Canada Wax Company, 95 King St. East, Toronto, Ontario.

17 SITUATIONS WANTED—MALE

AUTOMOBILES, ANY MAKE, REpaired; satisfaction guaranteed, at lowest possible price, by experienced mechanic who is urgently in need of work. Phone Burton, G 5325.

A. J. GREGG — HOUSE WINDOWS cleaned, outside, 6c each. G 5028.

BOY—NEARLY 16, WOULD LIKE JOB, any kind of work. Box 4113, Colonist.

DANGEROUS TREES TOPPED OR felled; trees trimmed. G 4872.

DANGEROUS TREES FELLED OR trimmed; 12 years' experience. E 8547.

EXPERIENCED GROCER SEEKS POsition; thoroughly experienced in groceries, provisions, fruits and vegetables, window dressing and displaying; capable of management. Box 4079, Colonist.

I NEED WORK—ANYTHING IN BUILDing, carpentering, repairs, shingling, at prices you can afford to pay. E 6779

YOUNG MAN, AGE 27, WANTS POsition as chauffeur, neat appearance, pleasant manner, and willing worker; references. Box 4064, Colonist.

17A PAINTERS AND DECORATORS

F. HEANSKI, PAINTER. ROOMS PApapered, $7 up. Large selection 1933 samples to choose from. Phone E 9815 for samples.

PAPERHANGING, PAINTING, KALSOmining work wanted. Phone G 6627.

PAINTING AND PAPERHANGING. LOW prices. Work guaranteed. E 4312.

17C CARPENTERS AND CONTRACTORS

ARE YOU INTENDING TO BUILD, REmodel, repair? Costs are lower than ever. Phone for estimate on anything in building trade, painting or decorating. C. E. Ball & Co. E 4511.

ALTERATIONS, HOUSE RAISING, foundations, roofs repaired. Estimates given. G 7682, G 2256. O'Regan.

17E GARDENERS

PRACTICAL PRUNING — ROSES, BORders, lawns; reasonable charges. E 9625.

ROOF REPAIRS

RELIABLE ROOFERS; LEAKY ROOFS repaired; work guaranteed. E 1938.

PLUMBING

FOXGORD, THE PLUMBER, IS NOW located at 1609 Gladstone. Phone.

WEATHERSTRIP

PEACE METAL WEATHERSTRIP STOPS draughts, saves fuel. B. T. Leigh. E 9686.

18 SITUATIONS WANTED—FEMALE

EXPERIENCED COOK, FREE FEB. 15. Good references. Box 4083, Colonist.

FINNISH GIRL WANTS HOUSEWORK. Good plain cook; references. E 8549.

GIRL WANTS POSITION MINDING children or light housework. E 3917.

HOME FOR HIGH SCHOOL GIRL IN return for light services. Phone G 3226.

HOUSEKEEPING POSITION BY CApable, refined Englishwoman, in quiet home. Good cook and best references. Moderate wages. G 4776. Box 3847, Colonist.

JAPANESE WOMAN WANTS DAY WORK. (Japanese Mission). G arden 3536.

PRACTICAL NURSE, REASONABLE. Miss Little, Albion 62W. P.O. No. 661.

REQUIRED BY EXPERIENCED ENGlish lady, a position as companion (musical, etc.), or governess to children, daily. Box 4108, Colonist.

REFINED, EXPERIENCED WOMAN would like day work, experienced looking after children, parlor maid, cooking. Phone E 6838.

21 PERSONAL

A LOAF OF BREAD, A PAN OF BUNS, will give the family lots of fun, plus satisfaction, if bought at the Cream Puff Bakery, 940 Yates St.

21 PERSONAL (Continued)

AT THE BRIDGE STUDIO—THE NEW Standardised Duplicate. E 9333.

A PERMANENT WAVE AT THE FIFTY-FIFTY BEAUTY SHOP, 709 FORT ST. COMPLETE, $2.75. E 4028.

ALL ABOUT YOURSELF! MME. MOBIUS, expert reader, solves your problems. Typed sketch of yourself free with special 25c reading. Offices, Balmoral Hotel, Suite 18.

A TURKISH BATH WITH SWEDISH massage eliminates poisons from the system. E. Van Becker, Metropolitan Building, opposite P.O., E 7835.

AN INDEFINITE PERSON NEVER SUCceeds; he is living in a mystified state of mind, having no set goal; does not know when to expect success. Diabetics and dyspeptics find satisfaction in eating our coarse whole wheat bread (free from molasses, sugar or white flour). Many do, are you, reaping profit through buying our quality goods? Golden Loaf Bakery, 711 Fort Street.

I SAVE YOU MONEY IF YOU NEED glasses. Gordon Shaw, Woolworth Bldg.

I WILL BOARD A CHILD IN MY OWN home. E 8757.

NOTICE—I, R. P. JOHNSTONE, HAVE had no connection with Johnstone's Coffee House, Limited, for the past year, same having been under other management.

NOTICE—I, FRED A. JOHNSTONE, JR., of the Cairo Coffee Shop, have had no connection with Johnstone's Coffee House, Limited, for some years.

WANTED — A PLOT IN ROSS BAY Cemetery. State price. Box 4097, Colonist.

WEDDING INVITATIONS and PERSONAL STATIONERY
requires close attention to detail.
WE SPECIALIZE
in this class of work and are confident you will be pleased with our efforts.
THE COLONIST
1211 Broad Street — Phone G 5241
Printing, Lithographing, Bookbinding, Engraving

21A HAIRDRESSERS AND BEAUTY SPECIALISTS

HAIRDRESSING IN YOUR HOME; EXperienced operator. E mpire 7502.

$2.25 — STEAM OIL PERMANENT, guaranteed. G 7443. La France Hairdressing, Esquimalt Road.

23 EDUCATIONAL

AT VICTORIA COACHING COLLEGE, 1106 Broad St. G. A. Lundis, M.A., and C. Brousson, B.Sc. Phone E 0720.

MACMILLAN SHORTHAND SCHOOL, 1011 Government. Business subjects, Civil Service. G 4941. E. A. MacMillan.

THE ROYAL BUSINESS COLLEGE, 1006 Government Street. G 6019. Miss E. W. Sayer, Prin.

TUITION AT STUDENT'S HOME; maths a specialty. A. D. Muskett. Phone E 6191.

TYLECOTE SCHOOL OF LANGUAGES and Piano. French, German, Spanish. Popular and classical music. Experienced teachers. 101 Gorge Road. E 2901.

VICTORIA SCHOOL OF EXPRESSION
MRS. WILFRID ORD, F.T.C.L., M.R.S.T.
1005 Cook Street, Phone G 5525

24 MUSIC

ITALIAN SCHOOL. STAGE DANCING, mandolin, banjo, guitar. 617 Fort. E 5583. E 6352.

PLOWRIGHT'S — GUITAR, MANDOLIN, banjo; 1116 Broad; E 4943, E 9092.

PERCY SCOTT — MANDOLIN, GUITAR, mando-cello, banjo; teacher's diploma. 1650 Oak Bay Avenue. E 2834.

SEMPLE STUDIOS, VIOLIN AND PIANO City Studio. E 3811; Oak Bay Studio, G 7785.

25 DANCING

BALLET, ACROBATIC, TAP AND HIGHland dancing. Violet Fowkes' Studio. 1112 Government Street.

CARISIMA SCHOOL OF DANCING. Phone G 6857. 1910 Brighton Ave.

28 DRESSMAKING

TAILORING, DRESSMAKING, FURS, etc. E 7775. Price, 3471 "B" Street.

29 LOST AND FOUND

LOST—IRISH TERRIER PUP, 5 MONTHS old, brown collar; reward. Phone E 9448.

LOST — SUNDAY, BLACK PURSE, money, address, etc., inside; either getting on or off or in 4 o'clock Oak Bay bus from town. Reward. G 6865.

30 TAXIS

OAK BAY 25C TAXI — NEW CARS, careful drivers. Day and night. G 8132.

30A TRANSFER AND STORAGE

REDUCED RATES—WHY PAY MORE? Oak Bay Transfer & Storage. Large padded vans. Estimates given. Phone G 3132.

31 MONEY TO LOAN

MONEY TO LOAN ON IMPROVED CITY and suburban property; current rate of interest; quick decisions; strictly confidential.
P. R. BROWN & SONS, LIMITED
1112 Broad Street — Phone G 7171

36 HALLS TO RENT

CANADA HALL, 751 VIEW STREET, FOR dances, etc. Phone G 0248.

37 MISCELLANEOUS

ALL YOUR TRASH WILL BRING YOU cash, such as rags, bottles, also tools, stoves, furniture or anything else. We call anywhere and pay best prices. Phone G arden 4752.

SAWS, ALL KINDS, FILED, SET, gummed, etc. Phone W. Emery, 1567 Gladstone Avenue.

FIRST IMPRESSIONS
are conveyed by the style and quality of your letterhead.
Neat and attractive lettering in this all-important detail is as essential as good dressing in a personal interview.
We Take Pride in Our Work
THE COLONIST
1211 Broad Street — Phone G 5241
Printing, Lithographing, Bookbinding, Engraving

38 TO RENT—MISCELLANEOUS

RENT OR PURCHASE A PORTABLE, 10c per day. Remington Rand, Ltd. G 8013.

40 FOR SALE—MISCELLANEOUS

40A BUILDING MATERIALS

CLEAR SPRUCE AND CEDAR. LOW prices. Dalziel Box Co. G 1422.

SIDNEY SPEEDY SERVICE
IF YOU REALIZED how cheaply you could repair your fence we are sure you would do it. Give us a call and we will be glad to figure it out for you. We have fence posts and other lumber required in stock for this job, and you will find our prices reasonable.
SIDNEY LUMBER CO., LIMITED
Phone G 2515 — 2116 Government St.

LUMBER FOR EVERY PURPOSE — Large stocks; lowest prices. Woodgrained Gyproc, etc. The Moore-Whittington Lumber Co., Ltd., G 3211 or E 2911.

40C FUEL

BRITISH COAL—¼ TON, $3.00; ½ TON, $5.75; 1 ton, $11.20; delivered. E 8520.

40D FURNITURE

BOOKCASES, CHAIRS, CHEST OF drawers, table, ironing board, curtains, dishes, books. Call this week, Suite 3, 134 Menzies.

FOR SALE—THREE-PIECE FUMED OAK set, suitable for doctor's or dentist's office; cheap. Apply 1609 Gladstone Avenue. Phone E 2848.

Double Service in Want Ads

You can telephone your answers as well as your classified advertisements to The Colonist. Readers are often interested in Want Advertisements that do not carry the names or addresses of advertisers, but a Colonist box number. For the accommodation of those readers who find it inconvenient to write an answer, and to serve the advertiser better, we will take replies to Box Numbers over the telephone.

The Colonist service is available from 8 a.m. to 10 p.m., excepting Sundays. Phone E mpire 4114.

40 FOR SALE—MISCELLANEOUS (Continued)

LARGE ENTRANCE HALL, DININGroom, sitting-room (open fireplace), pantry and kitchen (facing south), two large bedrooms, three-piece bathroom, full basement, furnace and garage, central heating. Owner will accept three or four-roomed bungalow in exchange, small agreement of sale to assume. Apply Box 4118, Colonist.

MAYFLOWER ELECTRIC REFRIGERAtor, six months used, $100, cost $225. Willows, Plowman, 705 Johnson Street, "PETTER CLASS" Used Furniture. Phone G 4424.

40E MUSICAL INSTRUMENTS

A GERHARD HEINTZMAN PIANO, IN first-class condition, just like new; Price $125. Box 4046, Colonist.

A SNAP — NEW GUITAR CASE, $4.95. Phone E 9395.

FOR SALE — GERHARD HEINTZMAN piano, like new, beautiful walnut case. Price $145.00. On easy terms and fully guaranteed. Music Department, Third Floor, Hudson's Bay Company.

WILLIS PIANO AND BENCH, WALNUT case, good condition, $140. Phone G 2702.

WEBER PLAYER PIANO, MAHOGANY case, with rolls. Good order. E 5355.

40F RADIO

ELECTRIC RADIOS FOR HIRE BY THE week or month. 581 Johnson St. G 4722.

FOR SALE—SIX-TUBE BATTERY SET, perfect order; complete, $25; without batteries, $15. Phone E 8757.

LARGE ASSORTMENT RADIO PARTS—Eliminators from $2.50; speakers, $2.00; Audio transformers, 75c. Young's Radio, 916 Yates. E 0741.

NEW WESTINGHOUSE CONSOLE 8-tube superhet radios, $69.75; also Northern Electric radios, $69.75; used electric radios at $20.00, $22.50, $27.50 and $32.50. Easy payments. Phone for free tube test. Jacob Aaronson, 581 Johnson St. G 4722.

PHILCO BABY GRAND, $39.50; RADIOLA 33, $30.00; Radiola 18, $29.75; 8-tube De Forest console, $39.50; Philco dry "B" eliminator, $6.75. H. D. Mainwaring & Co., 615 Fort Street, phone G 7821.

TWO TABLE MODEL ALL ELECTRIC radios, complete. Clearance price $29.50. On easy terms. Music Department, Third Floor, Hudson's Bay Company.

1932 NORTHERN ELECTRIC CONsole model, $57.50. Westinghouse 8-tube console, was $165, now $65. Jacob Aaronson, 581 Johnson St. G 4722.

1931 MAJESTIC SEVEN-TUBE RADIO, in attractive walnut cabinet. Price $59.50, on easy terms. Hudson's Bay Company, Radio Department, Third Floor.

40K BICYCLES AND MOTORCYCLES

BICYCLES, $12.50 TO $17.50. NEW C.C.M., $27.50. Expert repairs. Victory Cycle Works, 581 Johnson St. G 4722.

40L STOVES AND RANGES

CROWN JEWEL GREY ENAMEL COMbination coal and gas range; practically new. G 7066.

CANADA PRIDE RANGE. THORoughly reconditioned. Special value, $40. Hatt's Hardware.

FURNACES, ALL CAST, FAWCETT'S pipeless, installed complete, special $76.00. B.C. Hardware, 718 Fort.

NEW WHITE ENAMEL ENTERPRISE range, waterfront, steel top, $56.50. Carter's Stove Store, 922 Fort Street. E 3511.

TWO CIRCULATING HEATERS FOR sale. G 1211.

40X MISCELLANEOUS

A PRACTICALLY NEW PORTABLE UNderwood typewriter. Immediate cash secures for $30. E 8746.

A FINNAN HADDOCK NICELY COOKED is most delicious. Special this week, prime chicken haddocks, 15c lb. Askey's Fish Market, 624 Yates, G 7101.

A MULTIGRAPH MACHINE, IN FIRST-class condition (produces letters and circulars exactly like typewriting, by ribbon process). The ideal machine for a lodge, club or society desiring to send out its own circular letters and postcards; also for any man or woman desiring to make a little extra money on the side. Price for cash, $100.00. Apply Room 22, 640 Fort Street, Victoria, B.C.

AN ATTRACTIVE LABEL IS A SILENT salesman, and will repay you many times on the money invested. Let us show you samples of our work.
We can design one suitable for your goods which will create a bigger demand for more business.
THE COLONIST
1211 Broad Street — Phone G 5241

A BEAUTIFUL SOLITAIRE DIAMOND ring, in Tiffany setting; a perfectly clear stone. Value $80. Price for cash, $40. Apply to Room 22, 640 Fort St., City.

BLACK SOIL, CLAY, ROCK, GRAVEL, cinders, manure, delivered, reasonable. G 5584.

BURROUGHS' ADDING MACHINE, BARgain for $50 cash. Call at Room 22, 640 Fort Street.

BOATS, LADDERS, CHICKEN HOUSES, garden seats, swings. Jones, 827 Fort.

COFFIELD ELECTRIC WASHER, USED only five months. For particulars phone E 1917.

CINDERS, BLACK SOIL, ROCK, GRAVEL, for sale, delivered. E 6481.

DOUBLE LOADS CINDERS, $3. ROCK, black soil, delivered. G 2486.

FAWN BABY BUGGY, "SOL," IN GOOD condition. Phone E 2461.

GOOD PURE HORSE MANURE FOR sale, delivered. Phone E 6929.

GOOD RICH COW AND HORSE MAnure, $4.00 double load. G 8637.

Estd. 1908 — Oldest Adv. Agency in B.C.
"Advertising is to business as steam is to machinery"
MAIL AND NEWSPAPER ADVERTISING
Don't sit down in the meadow and wait for the cow to back up and be milked—go after the cow.
We can submit you a mail or newspaper advertising campaign to fit in with what you can afford to pay—no matter how small that amount may be.
NEWTON ADVERTISING AGENCY
Mail and Newspaper Advertising.
Multigraph and Mimeograph Circular Letters and Postcards. Addressing. Mailing.
Mail Advertising Planned, Printed and Mailed.
Suite 22, Winch Building, 640 Fort Street
Phone E mpire 2713

40 FOR SALE—MISCELLANEOUS (Continued)

LIME FOR YOUR LAWN AND GARDEN, $1.00, 100 lbs., delivered. E 7834.

MAYTAG ELECTRIC WASHER, ONE year old. What offers? Box 3839, Colonist.

RANGE CASTINGS FOR MOST ANY make. B.C. Hardware, 718 Fort Street.

SHOT GUN, 12 GAUGE, $17.50; FIELD glasses and case, $8.75; gramophone records, 10c; leather valises, $3.75; suitcases, $1.75; microscopes, $4.75; reading glasses, 75c; new Dunlop bicycle tires, $1.25; bicycle tubes, new, 75c; 201A radio tubes, 80c; 10 used electric radios at $20 up; late style spectacles to fit any sight, $2.75. Jacob Aaronson's New and Second-Hand Store, 581 Johnson Street. G 4722.

STURDY SEVEN-FOOT CEDAR FENCE posts, 15c each, delivered. E 8526.

TURKEYS, ROASTING CHICKENS, young fowl, broilers, all local birds. Public Market. George Watkiss.

THREE-PIECE BATHROOM FITTINGS, complete, from Empress Hotel, what offers. Box 4121, Colonist.

DO NOT TREAT
Your Printing as Just Another Expense
Every piece of printed matter that leaves your office carries a message.
Emphasize that message by the use of quality printing.
THE COLONIST
1211 Broad Street — Phone G 5241
Printing, Lithographing, Bookbinding, Engraving

USED FARM IMPLEMENTS
AT EXCEPTIONALLY ATTRACTIVE PRICES

1 Wagon	$10.00
2 Draining Scoops, each	1.50
1 2-Wheel Cement Carrier	2.50
1 Gasoline Tank (200 Gallons)	20.00
4 Large Galv. Feed Troughs, each	5.00
25 Small Galv. Feed Troughs, each	3.50
140 Rods Paige Wire (New)	14.00
1 Fertilizer Distributor	10.00
4 Stanchions, each	2.00
1 Chaff Cutter	15.00
1 Fanning Mill	5.00
1 Post Drill (New)	12.50
1 2-Row Corn Cultivator	15.00
2 Single Beds with Wire Mattresses, at, each	2.00
8 Water Bowls, each	6.00
9 Corner Water Bowls, each	3.00
2 Large Box Heaters, each	2.00
1 Foot Bath	5.00
3 10 x 4 Steel Stalls, each	3.50
7 5 x 4 Steel Stalls, each	2.00
2 4 x 4 Barn Gates (Stall), each	2.50
8 Barn Ventilators, each	2.00
1 Small Heater	1.00
1 Fire Grate (Open)	2.50

PHONE 65 SIDNEY

41 WANTED—MISCELLANEOUS

ABOUT YOUR JUNK, METAL, BOTtles, furniture, etc. Phone G 6721.

A REPUTATION FOR PAYING HIGHest prices for rags, bottles, tools, stoves, furniture, or anything you wish to dispose of. We call anywhere, any time. G 4752.

ATTENTION—WE BUY STOVES, TOOLS, furniture, junk. Good prices. Phone G 5613.

BOOKS AND MAGAZINES, ANY QUANtity. Book-Nook, 736½ Fort Street.

HIGHEST PRICES FOR DIAMONDS, OLD gold. Aaronson's, 581 Johnson Street, G 4722.

PHONE G ARDEN 4752—WE PAY BEST prices for bottles, rags, tools, stoves, furniture or anything else you wish to dispose of. We call anywhere, any time. Try us.

TWO USED GLASS SASHES FOR COLD frames; size 3 feet 6 inches by 6 feet. Box 4079, Colonist.

WANTED—TWO LARGE OVERSTUFFED chairs, good condition; also sewing machine. Box 4110, Colonist.

WANTED—ANTIQUE SILVER, CHINA, jewelry. 921 Fort Street. E 0642.

WANTED—BOOKS, OLD CHINA, OLD watches, clocks, pictures, jewelry. Good prices paid. Write particulars, Box 3674, Colonist.

WANTED — SMALL STATIONERY GAS engine, not over 2 H.P. Must be in good shape and cheap for cash. State price and make with reply. Box 3979, Colonist.

47 ROOM AND BOARD

A LARGE, DOUBLE ROOM, CONNECTing semi-private bath, on ground floor, in Oak Bay home; near golf and sea. Phone E 0094.

ATTRACTIVE WINTER RATES AT "Sunnybrae." Home cooking. 853 Burdett Avenue.

AN EXCEPTIONALLY NICE HOME. Good food, well cooked. Walking distance. E 4937.

"ABERDEEN," 941 McCLURE. G 0111. Reasonable Fall and Winter rates.

CHERRY BANK, SPECIAL WINTER rates, $35.00 up. 818 Quadra, G 0169.

COMFORTABLE FRONT BEDROOM; also single room; close in. 428 Vancouver Street. Phone G 7368.

"ILLAHIE" (A HOME), TEN MINUTES from town and Buildings, moderate rates; bright, modern. 940 Fairfield Road. E 3631.

REFINED HOME FOR BUSINESS MEN; facing park, 912 Heywood Ave. E 5389.

THE MAPLES, 1306 YATES STREET. Select room and board; garage. G arden 7745.

49 ROOMS TO RENT

49A FURNISHED

CLOSE JAMES BAY HOTEL, 560 TORONto, cosy, warm room, kitchenette. E 4785.

COMFORTABLE ROOM IN QUIET house, heated, fireplace, kitchenette, hot-water; attendance, cooking inclusive; $40.00 monthly. Box 4049, Colonist.

LARGE FRONT BED-SITTING-ROOM, newly decorated, unusually bright and sunny. Also exceptionally nice kitchenette, gas range, sink, hot and cold water. E 9473.

VICTORIA'S FAMILY HOTEL
Rates $1 and Up
HOTEL CECIL
Blanshard at Johnson

WARM, COMFORTABLY FURNISHED rooms at Hotel Douglas. Special weekly or monthly rates for permanent guests. Inspection invited.

49B UNFURNISHED

ONE TWO-ROOM SUITE, $12; ONE-roomed suite, $6. Heated, hot and cold water. Phone G 5653.

51 HOUSEKEEPING ROOMS TO RENT

51A FURNISHED

A LARGE FRONT ROOM, $12.00 MONTH. Also one $7.00; gas. 734 Humboldt.

AT 838 COLLINSON—CLEAN, HOMElike rooms, inclusive from $2.50 up.

AT 805 CORMORANT, IN TOWN—COSY, convenient housekeeping rooms; hot and cold water, gas, phone; reduced rate.

ATTRACTIVE HOUSEKEEPING ROOMS; all conveniences. 441 Vancouver. E 9867.

AT 813 COOK, CLEAN ROOMS, $2.00 UP. One suite, gas.

AMBASSADOR APARTMENTS — FULL five-room suite for rent. Two bedrooms, dining-room, Frigidaire, garage. Rent $65.

A CLEAN, FURNISHED HOUSEKEEPING room, $12.50 a month. Phone E 2848.

COSY FOUR AND TWO-ROOM SUITES, housekeeping rooms, bedrooms. RITZ HOTEL, 710 FORT. G 7158

FURNISHED AND UNFURNISHED housekeeping rooms, with open fireplace and private bath. Ideal situation, block from car. E mpire 8313

HOUSEKEEPING ROOMS WITH KITCHenette; also 2-room suite. 803 Cook St.

IN PRIVATE HOME, FURNISHED BEDsitting-room and kitchen; bathroom, water and light. 119 Simcoe, phone G 3919.

SMALL HEATED SUITE; QUIET, WELL-kept house. 417 Vancouver. E 8488.

TWO OR THREE BRIGHT HOUSEKEEPing rooms, close in. Phone E 2184.

VICTORIA HOUSE, 1114 ROCKLAND. Small apartment, kitchenette, hot and cold water; quiet, comfortable. G 2328

VACANCY, 1145 ROCKLAND, $10. LARGE room, heated, from 615. Phone E 8112.

51 HOUSEKEEPING ROOMS TO RENT (Continued)

1024 McCLURE — HOUSEKEEPING rooms, hot-water heat. Reasonable.

51B UNFURNISHED

UNFURNISHED AND FURNISHED rooms, conveniences. Phone E 1972.

53 FLATS AND APARTMENTS TO RENT

AT 819 QUEENS, FURNISHED, ALL home comforts; $25, including heat, light, gas, hot water. E 8220.

A FURNISHED APARTMENT, SUITABLE for two business people. Very moderate rent. G 3185.

ATTRACTIVE, WARM SUITES, LOW rents; close in. Bon Accord, 845 Princess Avenue.

APARTMENTS, PARK MANSIONS. Fully furnished, large suites; clean, warm, comfortable. No car fare. E 5072.

A FURNISHED APARTMENT, 4 ROOMS, bath; private entrance; ground floor; $25. 1261 Pandora. Phone E 2648.

A FURNISHED APARTMENT, BEDroom, kitchen, sink and phone; $20. 1251 Pandora. Phone E 2848.

AILSA MANSIONS—STRICTLY MODern, but at attractive rentals to suit all pockets; garage. E 0961.

A FINE FURNISHED SUITE, EXCEPtionally well heated. Brick building; handy to town and park. Phone E 4622.

AT MOUNT EDWARDS, 1002 VANCOUver Street—Newly decorated suites. Phones E 4922. G 4977.

APARTMENT—NORMANDIE. PRETTILY-furnished suite (for two), warm, sunny, spotlessly clean. E 6284.

ARGYLE COURT, 424 LINDEN AVENUE. Real warm suite, southern exposure. Owner G 4746, G 1651.

AT OLYMPIC, 1120 MAY ST.—COSY two room furnished suite, $21.00.

ALVIN — MODERN HEATED APARTment; adults. 1009 Johnson Street.

BROADWAY COURT, 442 SUPERIOR, walking distance — Furnished apartment, bright, warm, attractive; modern block, automatic heating. Also unfurnished suite. E 3022.

BELL APARTMENTS—SUITE FOR RENT. Apply 1021 Cook. Phone G 1462.

CORAL COURT, 434 SIMCOE, AUTOmatic heat, every comfort. E 0717.

CHOICE SITUATION — UNFURNISHED three-room suite, sunroom attached. Garage. Reduced rent. G 5266.

FAIRFIELD — LARGE SUNNY SUITE. Beautiful sea view. Would divide. G 8657.

FURNISHED SUITE TO RENT. E 7906. 802 Blanshard Street.

FURNISHED FLAT, LIGHT, BATH; very moderate rent. G 3185.

FIVE FURNISHED ROOMS, OAK BAY; duplex; furnace and garage. Phone G 2339.

HUMBOLDT APTS.—FURNISHED SUITE (ground floor); $3.50 up; close in. G 0129.

HAMPTON COURT — UNFURNISHED apartment; sitting-room, dining-room and one bedroom. G 5611.

MORRISON APARTMENTS, FAIRFIELD —Bright, warm suites, partly furnished, fireplace. E 1242 or G 4901.

MODERN 2-ROOM FURNISHED SUITES, $14 per month, including light, water and garage. Maynard's Bungalow Court, 765 Hillside Avenue.

MELLOR APARTMENTS, SUITE VAcant, central, Oil-o-Matic heat. Phone G 5021.

"Next Door to Everything in Town"
BEVERLEY HOTEL APARTMENTS
724 Yates Street, off Douglas
Yes! We have it. A warm room or suite, furnished or unfurnished, with or without light housekeeping. Private or detached baths. Gas, light, heat, water, elevator, phone.
Phone E 5914 — J. A. Griffith, Prop

SAVOY MANSIONS — FURNISHED OR unfurnished suites, one or two bedrooms, electric kitchen, bath. G 6822.

SCOTT APTS. — REASONABLE RATES. Transient, resident. Inspect. E 6311.

SEACROFT — BEAUTIFUL SEA VIEW furnished and unfurnished suites; all electrical; garage. Phone G 5111.

STANLEY APARTMENTS, LINDEN AND McKenzie, heated suite, south aspect.

TREBARTHA — AN APARTMENT FOR business people; moderate rentals; fireproof. Phone G 4456.

THREE ROOMS, UNFURNISHED; BATHroom; ground floor; coal and wood range, gas, fireplace; close in. 451 Superior. G 1771.

THREE, FOUR AND FIVE-ROOM SUITES to rent. 503 Montreal.

THREE-ROOM, FULLY FURNISHED modern apartments. Electric Frigidaire, open fireplaces. Apply the Royal Trust Company, 1202 Government Street, E 4126.

4 ROOMS, CLEAN AND WELL FURnished; vacant February 11; rent very reasonable. Phone G 3787. 1245 Chapman Street.

645 DUNEDIN ST.—BRIGHT APARTment, reasonable. Phone G 7782.

55 HOUSES TO RENT

55A FURNISHED

BELCHER AVENUE — SEVEN ROOMS, furnace, garage, tubs; $30.00. Phone G 6429.

CLEAN, SMALL FURNISHED HOUSE, suitable for two. 838 North Park St.

FURNISHED FIVE-ROOM BUNGALOW. 1054 Foul Bay Road; $30. Phone E 5257.

GOOD 4-ROOM BUNGALOW, PARTLY furnished; two beds, three-piece bath, basement, garage; $18. Phone G 6041. Rosevear & Gordon, Ltd., 110 Union Bldg.

5-ROOM BUNGALOW, FURNISHED, $35 month. Apply 1051 View, after 9 p.m.

420 VANCOUVER ST., REAR HOUSE, 4 rooms, bath, light, water, $20. Call 2 to 4.

55B UNFURNISHED

439 EARSMAN ST.—7 rooms, 4 bedrooms. Furnace. Vacant $20.00
2949 ORILLIA ST.—5-room bungalow. Furnace. Garage $20.00
1431 RICHARDSON ST.—5-room bungalow. Good condition. Furnace. Garage $25.00
1414 STADACONA AVE.—6-room stucco bungalow. Garage. Furnace $30.00
PEMBERTON & SON
625 Fort Street — Phone G 8124

4 ROOMS, OAKLAND SCHOOL DIStrict $14.00
6 ROOMS, Oak Bay Ave. 17.50
4 ROOMS, Stanley Ave.; water and light 20.00
8 ROOMS, 1746 Duchess St.; furnace 25.00
624 Fort — A. A. MEHAREY & CO. — E 1187

A NEW FOUR-ROOM BUNGALOW, 752 Monterey Avenue. Rent, $25.00. To view, phone E 0176.

7 ROOMS, FULLY MODERN, FURNACE, garage; lot in fruit trees $85.00

7 ROOMS, Victoria West $18.00

TWO 6-room houses, close in, each $15.00

TWO modern 4-room suites, ground floor, walking distance, each $19.00

J. N. HOLLAND, 208 Pemberton Bldg.

3047 CHAUCER ST.—SIX ROOMS, fully modern, furnace and garage. $20.00
725 PINE ST.—Five rooms, in excellent condition; garage; furnace 20.00
2842 HEATH DRIVE—Six rooms, clean and modern; garage and furnace 30.00
For Further Listings Telephone or Call at
P. R. BROWN & SONS, LTD.
1112 Broad St. — Phone G 7171

A 8-ROOMED HOUSE, DESIRABLE part of James Bay. Phone mornings between 9 and 12. G 6326.

FOR RENT—SIX-ROOMED BUNGALOW, fully modern; garage; 1067 Victoria Avenue, Oak Bay. Apply 208 Union Bldg.

FOR SALE OR TO RENT UNFURNISHED —Mr. Birnie's house, on the Oak Bay waterfront. Hot-water heated. Gardens. Double garage, etc.
CROSS & CO.
Belmont House, Opposite Postoffice

RENTAL SERVICE
HOUSES, APARTMENTS, furnished and unfurnished. Rents to suit everyone. A good selection. See us before you decide. Heisterman, Forman & Co., 609 View St.

JAMES BAY—6-ROOMED BUNGALOW, lino, blinds; garage; $20.00. G 7558.

55 HOUSES TO RENT (Continued)

ON BUS LINE, CLOSE TO STREET cars, upper half of a two-family house, unfurnished; everything separate, hot-water heated, gas range, gas fireplace; use of lawns, flower, fruit and vegetable gardens. Moderate to suitable tenant. G 1779

OAK BAY, CLOSE MONTEREY SCHOOL; six rooms, basement, furnace, garage; $25. Mt. Stephen, six rooms, furnace, $22.50. Mt. Tolmie, gentleman's residence; tennis court; six rooms, furnace, garage, reduced to $37.50. Hillside district, five rooms, garage; water included, $15. Phone G 6041. Rosevear & Gordon, Ltd., 110 Union Building.

REASONABLE RENTAL, SIX ROOMS, close in, newly decorated, furnace. E 9821.

SEMI-BUNGALOW, 5 ROOMS, FURNACE; garage; close to car. E 9672.

2222 RICHMOND AVENUE; FURNACE, garage; Rockgas; $25. Apply on premises.

2735 VICTOR STREET—FOUR-ROOM clean, modern bungalow; garage; $14.

4-ROOMED BUNGALOW, UNIQUE AS TO surroundings; also very attractive little flat. Phone E 2557.

525 COOK ST., NEW STUCCO DUPLEX, 3 rooms, furnace and garage, $27.50. 2634 Dysart Rd., 4 rooms, large lot, stucco, garage, $22.50. Oak Bay, 5 rooms, new stucco, furnace and garage, $40.00. Oak Bay, 6 rooms, new stucco, furnace and garage, $35.00. A. A. Meharey & Co., 624 Fort St. E 1187.

4-ROOM MODERN CLEAN COTTAGE, central. Apply 1152 Yates Street.

57 WANTED TO RENT—HOUSES

57A FURNISHED

WANTED IN OAK BAY—FIRST-CLASS furnished house with not less than four bedrooms. The Royal Trust Company. E 4126.

WANTED FOR RESPONSIBLE CLIENT —Four or five-room furnished modern bungalow, close to Victoria High School; $25 to $30 per month. Douglas MacKay & Co., 1214 Broad St. E 4523.

57B UNFURNISHED

RESPONSIBLE PARTY WISHES SMALL house of two rooms. Must be low rent. Box 8357, Colonist.

WE HAVE A WAITING LIST OF TENants for unfurnished houses in all parts of the city. List with us for immediate results. P. R. Brown & Sons, Ltd., 1112 Broad Street. Phone G arden 7171.

61 SUMMER RESORTS

61A COTTAGES AND CAMPSITES

FULLY FURNISHED COTTAGE TO rent on Gulf Island. Tastefully decorated, new, on waterfront, and beautiful view. Water laid on. Close to wharf, postoffice and store. Rent $20 a month. Suit retired couple. Apply Box 4062, Colonist.

SUMMER COTTAGES AT DEEP COVE, also spacious tenting grounds. Good fishing, boats for hire. Mrs. C. Moses, Sidney, B.C. Phone 80X Sidney.

62 NURSING AND CONVALESCENT HOME

SUNHILL SANATORIUM — CURATIVE convalescent. Diet a specialty. Swedish massage. E 5021.

63 POULTRY AND LIVESTOCK

63A POULTRY AND SUPPLIES

CUSTOM HATCHING SETTING, ON Wednesdays. The Hatchery, Swan Street. E 0091.

MUST SELL R.I. REDS, 18 PULLETS and 1 cockerel, $22.00. Breeding cockerels from $1.50 up; 5 Barred Rocks, 5 Buff Orpingtons, 3 Wyandottes, 1 White Rock. The Poultry Store, 646 Cormorant Street. E 9324.

R.I. HATCHING EGGS, DAY-OLD chicks; egg records, 200 to 296; eggs 10c. Jones, G 6757.

WRITE FOR A COPY OF MY 1933 CATALOGUE, which contains a NEW PRICE LIST and INFORMATION ON FEEDING POULTRY.
White Leghorns and White Wyandottes
Chicks, Hatching Eggs and Cockerels
L. F. SOLLY
Lakeview Farm, Westholme, B.C.

850 W. LEGHORNS, BRED FROM trapnested and Hoganised birds; 160 R.I. Reds and Barred Plymouth Rocks; also incubators. Selling owing to sickness. Apply W. Grant, Cloverdale, B.C.

63B HORSES

SEVERAL GOOD WORK HORSES. Work single or double. Also one good delivery mare for sale. A. J. Mycock, R.R.1 Royal Oak. Phone Keating 9Y.

63C CATTLE

BULL CALF, 3 MONTHS OLD, THREE-quarter bred Shorthorn. W. H. Lowe, Patricia Bay. Phone 37P Sidney.

DEEP HEAVY-MILKING HOLSTEIN, due now; times price. Phone Belmont 16X.

ONE JERSEY COW FOR SALE, FIRST calf. Phone 103, Sidney.

63F DOGS

BOY WANTS A SMALL MALE PUPPY for a pet, fox terrier preferred, thoroughbred not essential. Write Box 4070, Colonist.

POLICE PUPS FOR SALE—PRICE TO suit times. E. Cullin, Blenkinsop Road, near Mount Douglas. Albion 40Y.

REGISTERED PEKINGESE PUPPIES, four months old. Write Box 8999, Colonist.

63X MISCELLANEOUS

GOOD COW AND HORSE HAY, $16 ton. W. D. Michell, 12F Keating.

GENUINE ROLLER CANARIES "BUGLE noted." Rosedale Aviaries, 1710 Denman Street.

65 AUTOMOBILES

RADIATORS AND FENDERS

AUTO RADIATOR, BODY AND FENDER Specialists. Workmanship that cannot be excelled.
BURGESS BROS.
1209 Quadra Street — E mpire 6281

65A FOR SALE

AFTER DEPRESSION BARGAINS—1931 Ford Victoria Coupe, $365. 1929 Ford Coach, a dandy, $300. 1926 Willys-Knight 4-Door Sedan, $125. 1927 Chrysler Sedan, 4-cylinder, $175. Oakland Sedan, new tires, $25. Buick Roadster, $25. 1927 Ford Sedan, $75, like new. 1926 Ford Sedan, $35. Parts for all cars. Cash for your car. Cars sold on commission on short notice.
CLIF CAMERON AUTOS, LTD.
1048 Fort Street — Phone G 6724

CHRYSLER "52" SEDAN, FOUR-WHEEL brakes, $225 cash. E 5218.

PRIVATELY OWNED OLDSMOBILE FOR sale. Model 1928-29 coupe. Brakes relined. New battery, paint and upholstery excellent. Five good tires, two practically new. A real bargain at $380. Phone E 6374.

PONTIAC DE LUXE SEDAN, 1929—TWO spare wheels mounted in fender wells. Trunk rack $585

COUPE, 1929 PONTIAC—Paint and upholstery in perfect condition. Tires A-1 .... $450

CHEVROLET "6" TWO-DOOR SEDAN, 1928 model. This car is in splendid condition $375

CECIL EVE MOTORS, LTD.
Pontiac Sales and Service, 900 Fort St.

SAVE MONEY BY USING RED'S REliable retreads. Quadra at Pandora.

USED CARS BOUGHT AND EXchanged. Masters Motor Co., Ltd.

"JUNKIE," AUTO WRECKER
WANTS 50 LATE MODEL CARS FOR wrecking. Best cash price paid.
We have spare parts for the following late model cars in stock 1924-30 Buicks, Cadillac, Chevrolet, Chrysler, Dodge, Essex, Model "A" Ford, Hudson, Hupmobile, Jewett, Paige, Pontiac, Reo, Studebaker, Willys-Knight; also a large assortment of truck parts. Engines from $35 up. S. R. tires, all sizes. Batteries, generators, starters.
PACIFIC AUTO WRECKING CO., LTD.
937 View Street — Phone E 7521

4 TIRES AND TUBES, NEARLY NEW, size 32 x 4, tire and tube, $7.50. Art Furniture Co., 647 Johnson Street.

65 AUTOMOBILES (Continued)

1927 MORRIS-COWLEY COACH. Roomy, economical, and easy to drive $150
MASTERS MOTOR CO., LTD.
809 Yates St. — Phone E 8541

THOMAS PLIMLEY, LTD.
Established 1893
THINKING OF A USED CAR?
WHY NOT TRY THE NEW 1933 BRITISH AUSTIN? Now on display at our showroom. ECONOMY AT LOW COST—47 to 55 M.P.G., 5 pints of oil for 2,000 miles, 25,000 to 30,000 miles on one set of tires. A roomy four-passenger car of distinct design—with a snappy performance that will surprise you. Phone for a demonstration—no obligation. Now selling in Victoria, fully equipped $647.50
"BUY BRITISH"
THOMAS PLIMLEY, LTD.
Serving the Public for Over Forty Years

SPECIAL BUYS
1931 FORD CABRIOLET, only done small mileage and looks like a new car $400
1930 GRAHAM SPORT ROADSTER, in wonderful condition $595
1926 AUBURN CABRIOLET "8," for quick sale $300
1927 FORD COUPE, Sport model, in A1 shape $125
NATIONAL MOTOR CO., LTD.
819 Yates Street — G arden 9177

1931 HUPMOBILE SEDAN—DE LUXE model, like new. Run less than 5,000 miles. A great bargain in a fine car. Fully guaranteed.
1931 FORD COUPE—Full equipment; rumble seat. All first class. Guaranteed.
Assortment of Others
H. A. DAVIE, LTD.
McLaughlin-Buick Cars—G M C. Trucks
860 Yates Street — Phone G arden 9154

1928 ERSKINE COACH—THIS IS A beautiful little car, in good condition and fully licensed. Your old car taken in trade as part payment $350
CAR SALES DEPT.
Jones Bros.' Service Station, Ltd.
Corner Yates and Quadra — Phone E 4021

BEGG MOTOR CO., LTD.
1930 DODGE ¾-TON TRUCK, with good canopy body and cab in good condition on new tires $550
BEGG MOTOR CO., LTD.
G 1144 — 865 Yates Street

JAMESON'S FOR BEST VALUES IN USED CARS
1930 Studebaker Six Regal Sedan, in new condition. Six wire wheels, trunk rack. Cost new $1,700. Reduced to $695
1930 Studebaker Commander Six Convertible Cabriolet, like new. Six wire wheels, trunk, rumble seat. Cost new $2,350. Reduced to $895
JAMESON MOTORS, LIMITED
740 Broughton Street — Phone G 1161

ASTONISHING VALUES
$225—WHIPPET COACH, 1928
$250—DURANT SEDAN, 1926
$260—OLDSMOBILE COACH, 1927
$395—CHEVROLET SEDAN, 1929
THE MOTOR HOUSE (VICTORIA), LTD.
Chevrolet Dealers
Phone E 1107 — 971 Yates Street

1929 PONTIAC SEDAN, FIRST-CLASS condition; quick sale, $350. E 9632.

65B WANTED

DO YOU WISH TO SELL YOUR CAR for cash? We will display your car in our showroom, advertise, handle the selling, financing and trade-in for a moderate commission. Car Sales Dept., Jones Bros.' Service Station, Ltd., corner Yates and Quadra. Phone E 4021.

LATE MODEL SMALL CLOSED CARS bought for cash. Thomas Plimley, Ltd., G 7191.

WANTED — LIGHT TRAILER. PARticulars, Box 4118, Colonist.

WILL PAY CASH FOR 50 USED CARS. Victoria Auto Wreckers, 781 Cormorant, E 6444.

69 BUSINESS OPPORTUNITIES

BARBER SHOP AND BEAUTY PARLOR —Will sell part or whole. Doing a good business. Rent $20.00 per month. Owner anxious to sell. Inspect this and make an offer.
P. R. BROWN & SONS, LTD.
1112 Broad Street — Phone G 7171

GROCERY, TOBACCO, FRUIT, VEGEtables business and all stock and fixtures for sale; a good proposition. 1309 Gladstone Avenue.

ILL-HEALTH FORCES SALE OF GOOD corner confectionery and cash grocery. Will make big sacrifice for cash. Box 4106, Colonist.

PRIVATE HOTEL, NEAR POSTOFFICE. 18 rooms; 12 well furnished; hot and cold water; modern gas heaters. In A1 condition. Gas range. Going concern, $950. E mpire 3548. Box 4074, Colonist.

WOULD EXCHANGE FULLY EQUIPPED store, low rental, for small furnished house or suite of equal value. Box 4025, Colonist.

YOUNG MAN WHO CAN INVEST $950, and has general knowledge of running an office, can get into permanent position. Money fully secured. Apply Box 4128, Colonist. Give phone number.

$90 PER MONTH — NEW STORES, close to Kresge's. For plans and information apply The Royal Trust Company, 1202 Government Street. E 4126.

70 BOATS AND ENGINES

AN EXCEPTIONAL OPPORTUNITY TO secure a power plant for a good size boat at an unheard-of price. We have just taken in trade and offer for sale a 6-cylinder T-head engine, bore and stroke 5x7, equipped at factory with electric starter and generator and Bosch magneto, and including Paragon marine reverse gear and clutch, and complete with propeller, couplings and shafting. Price, all complete, $100.
W. FRANK CAMERON AUTO PARTS
949-953 View Street — Phone E 6631

BOAT LUMBER, CEDAR, SPRUCE AND oak stock, low prices. Spruce oars, 61.25 per pair, shaped. DALZIEL, G 1422.

BOATS BUILT AND REPAIRED; MARINE ways; machinery and engine repairs; welding, forging, blacksmithing. Estimates free. Victoria Motor Boat Company, 413 Bay Street. E 1828.

LAUNCH, 30-FT., WANTED EXCHANGE for good lot, low taxes. Box 4086, Colonist.

71 BUSINESS DIRECTORY

DYEING AND CLEANING

CITY DYE WORKS — GEO. McCANN, proprietor, 844 Fort St. Phone G 1621.

EMBOSSED STATIONERY

PRIVATE STATIONERY EMBOSSED IN any design or color. The Colonist Commercial Printing Dept., G arden 5841.

FLOOR SURFACING

ANY OLD FLOOR RENOVATED, PRICE down as low as 3¢ per room. V.I. Hardwood Floor Co., 707 Johnson Street. Phone G 7314.

E 9030—PREMIER FLOOR CO.—E 3320 Dark floors resurfaced like new.

WESTERN FLOOR, 464 GORGE ROAD. Old or new floors. E 8015.

A Mart for Busy Readers—Property for Sale or Trade

71 BUSINESS DIRECTORY
(Continued)

LITHOGRAPHING

LITHOGRAPHING — LITHOGRAPHING, Engraving and embossing. Nothing too large and nothing too small. Your stationery is your advance agent. The Colonist Printing & Publishing Co., Ltd.

PUBLIC STENOGRAPHERS

ETHEL SEYMOUR, 207 CAMPBELL Building, Douglas Street. Phone Garden 2525. Authors' manuscripts, law and general. Strictly confidential.

PRINTING

PRINTING
Let Us Attend to Your
PRINTING NEEDS
For Your Office and Social Requirements
We will cheerfully handle your largest or smallest order.
THE COLONIST
1211 Broad Street Phone G 5241
Printing, Lithographing
Bookbinding, Engraving

RAZOR BLADES

"BETTER SHAVED YE CANNA BE. Better blades ye canna see." Myatt's Dezmarka in the morning, only 40c packet.

WOOD

FIRST GROWTH CORDWOOD, STOVE length, without knots, $6.50 cord; half, $3.25. Best dryland fir, $4.75 cord; half cord, $2.50. Cedar kindling, dry, $3.25 load. E 2742.

ALL DRY FIR WOOD, $4.50. REAL dry cordwood, special, $4.00. G 0122.

A SNAP—BEST FIR CORDWOOD, TWO cords, $6.25; stove, $5.25. G 3715.

ALL BEST FIR DRYLAND WOOD—Special, $4.75 cord; half, $2.50. First growth cordwood, 12-in., $3.25 half cord. Furnace wood, $2.25 load. E 2743.

BEST CEDAR WOOD, $2.00; MIXED cedar, $1.75 load. Phone E 6722.

COOPERAGE WOOD—KINDLING, $2.00; stove wood $2.50; block, $2.00 half cord. G 2341.

DRYLAND WOOD AND KINDLING. Rodger, Alpha St., G 2214; G 5082 night.

DRYLAND MILLWOOD: CORDWOOD, inside fir, lowest prices. Sooke Lake Dryland Wood Co., E 3344.

FOR SALE—20 CORDS 12 AND 14-IN. stove wood. What offers? Box 4061, Colonist.

MILLWOOD, $4.50; THICK DRY BARK, $6.50; dry slabs, $6; cordwood, $8.50. Youbou Wood Co., E 4522.

SHAWNIGAN DOUGLAS FIR WOOD CO. sale agents. 2200 Government. E 2914.

WANTED—ORDER FOR GOOD DRY thick bark, $2.50 per cord, Metchosin; or $6.50, delivered, O. Brodersen, Metchosin.

WHITE FUEL CO.—DRY CORDWOOD, 12-in., 16-in., first growth fir. E 7834.

72 PROFESSIONAL DIRECTORY

OSTEOPATHIC PHYSICIANS

DR. VERNON B. TAYLOR, REGISTERED and licensed, 406-7-8 Belmont Building. Phone Empire 7323.

76 EXCHANGE—REAL ESTATE

A BUSINESS LOT ON DOUGLAS ST., close to the Hudson's Bay. Exchange for small bungalow. 1609 Gladstone Ave.

CHAS. F. EAGLES, 526 SAYWARD BLK. Exchanging real estate is my specialty. Submit your real estate problems.

CLEAR, LEVEL, LARGE LOTS, CLOSE in, but taxes under $7; near car and park, and facing new school. Pemberton & Son, 625 Fort Street, phone G 2124.

EIGHT-ROOM HOUSE, WEST END, near bay and park; partly furnished; revenue-producing; value $5,000, clear title; for farm on Vancouver Island. Give full particulars. Owner, 1674 Davie Street, Vancouver.

OWNER OF GOOD 50-FT. LOT ON Belmont Avenue, fenced, cultivated; near Haultain. Will trade for used car, coal or cordwood. Make your offer to J. J. Noone, Glyn P.O., Saanich, B.C.

TWO LARGE LOTS, WALKING DISTANCE to business centre, for lake or sea beach waterfront property. Apply Box 4001, Colonist.

WANTED—$1,500 B.C. PROPERTY FOR equity in Calgary house in desirable business and residential west end section, subject to agreement for $2,645, payable $30.00 monthly. Apply Box 167, Calgary, Alberta.

78 HOUSES FOR SALE

AN ATTRACTIVE OAK BAY BUNGALOW, situate in the best part of Oak Bay, amongst the choicest residences. Contains five rooms, basement, furnace; plenty of built-in features. Fine garden, lot. Offered for cash only $3200

JOHN GREENWOOD
Bank of Toronto Bldg., 1405 Douglas St.

POUL BAY (CLOSE TO SEA)
REDUCED FROM $3,500 TO $3,300

A VERY ATTRACTIVE FIVE-ROOMED BUNGALOW consisting of reception-room, dining-room, kitchen and two bedrooms; three-piece bathroom; open fireplace; full basement. Average lot. Only $750 cash down, balance to arrange. Immediate possession. Why pay rent?

H. G. DALBY & CO., LTD.

BUNGALOW, FIVE ROOMS; GARAGE; $1,000, half cash. G 7276.

BARGAIN—SIX-ROOMED BUNGALOW. Well built. Splendid condition. Furnace. Garage. Nice location. Sea views. Ill-health compels sacrifice, $3,650.00. Macnicol & Co., Ltd. E 6622.

BEST BUY IN FAIRFIELD
$2900
EXCELLENT 7-ROOM HOME, FURNACE, GARAGE, POLISHED FLOORS. GOOD LOT, 152 CAMBRIDGE STREET.
EXCLUSIVE AGENTS
LEIGH REAL ESTATE & BUILDING, LTD.
202 PEMBERTON BLDG. E 9042

FOR SALE OR RENT—1130 MONTEREY Avenue, Oak Bay. Five-roomed stucco bungalow, full cement basement, garage. House about two years old. Price $4,200. Rent $27.50. Phone after 6 p.m., E 9479.

FACING THE PARK

IN OAK BAY, near sea and transportation, we have a house of seven rooms, with a den downstairs, three bedrooms and bathroom upstairs; good basement with hot-air furnace, and property 128 x 110, with garage. The living and dining-rooms are a good size and face the south. The layout is distinctive and the house has considerable charm. At $3,600, with $800 cash, this is a wonderful opportunity to get a good home cheap, but will only be open for two weeks.

THE ROYAL TRUST COMPANY
Real Estate Dept.
1202 Government Street E 4126

EXCEPTIONAL BARGAIN

LITTLE THREE-ROOM COTTAGE, close to waterfront; lovely view. On large lot, 64 ft. by 228 ft. Taxes $15.00.
Offered at
$600
ALFRED CARMICHAEL & CO., LTD.
Garden 7341 1310 Broad Street

MONTEREY AVENUE — SIX-ROOM stucco, furnace, garage; $3,400 cash. G 4247.

QUADRA
JUST OUTSIDE CITY LIMITS

NEW STUCCO HOME on half acre of good ground. Open fire, three-piece bath, tiled sink, basement, furnace, garage. Terms: $400 cash, balance $20 monthly. Price slashed to $2850

ROSEVEAR & GORDON, LTD.
Phone G 6041 110 Union Bldg.

OAK BAY—REDUCED TO $1,000 FOR cash (net), five-roomed bungalow, large lot, adjoins Victoria Avenue. 2138 McLaren or write Layard, Ganges. Phone 6M.

To Out-of-Town Subscribers

Out-of-town subscribers who wish to answer advertisements in which only the telephone number of the advertiser is given may mail their replies to The Colonist, and The Colonist will communicate such replies to the advertiser.

78 HOUSES FOR SALE
(Continued)

OWNER WILL EXCHANGE CLEAR TITLE five-room modern bungalow, Burnside district, value $2,500, for six or seven-room house of greater value in good district, near school; difference in cash. Oak Bay, five-room modern bungalow, three-piece bathroom, furnace, basement; very large lot; close to sea; very easy terms, $2,200; offers considered. L. U. Conyers & Co., 1025 Douglas Street.

OAK BAY BARGAIN—OWNER MUST sell. Price on this nice new four-room bungalow has been reduced to only $1,900, and is a real bargain, has living-room, with fireplace, Dutch kitchen, two bedrooms, with closets, three-piece bathroom, linoleum on kitchen and bathroom, full, cement basement, garage, nice lot, well fenced, close to Port Street car; we can recommend this as a good buy, on easy terms. W. J. Gilliland & Co. Phone G 7341. Room 404 Sayward Building.

REMOVAL NOTICE—NATIONAL REALTY Co., late 1229 Broad Street, will be open for business in a few days at 690 Esquimalt Road, corner of Head Street, hoping to retain your patronage. National Realty Co. G 4013.

SAANICH — FIVE ROOMS AND BATHroom; good condition, nice position, $1,350. H. May, 403 Union Building, phone E 1614.

ST. PATRICK ST., OAK BAY, 7-ROOM stucco bungalow, fully modern, close to water, garage in full, cement basement, has every modern convenience, a real home at a right price, on terms. W. J. Gilliland & Co., 1207 Douglas St. Phone G 5741.

SNAP, $1,500—CASH, $300, OVERLOOKING Portage Inlet, neat, fully furnished four-roomed cottage, three-piece bathroom. Garage. All floors covered with new inlaid linoleum. Four large lots, fenced, no rock.

$1,250—CASH $200. BRAND NEW four-roomed bungalow, three-piece bathroom. Large lot. Pine view. Taxes only $6.00. Two and a-half-mile circle.

$650—JUST OUTSIDE CITY LIMITS, four rooms. Concrete foundation and basement. City light and water. Large garden planted in small fruits.

INDEPENDENT INSURANCE AGENCIES, LIMITED
574 Yates Street Phone G 1851

HOW IS THIS FOR AN HONEST-TO-GOODNESS SNAP?

THE number of the house is 952 EMPRESS AVENUE (close to Quadra Street), and the following is a faithful description of the interior: GROUND FLOOR—Entrance hall, living-room with open fireplace, dining-room with beautiful built-in features, Dutch kitchen, den (which could be used as a bedroom if necessary), and lavatory with toilet and wash basin. UPSTAIRS—Three lovely bedrooms, each with large clothes closets, and a three-piece bathroom. There are hardwood floors in the main rooms, hot-water heating; full cement basement with laundry tray and garage. The house is well planned, has a most attractive appearance on the outside, and is located in a good class residential district, having the additional advantage of being within easy walking distance of the business section. There is nothing "old-fashioned" about the place and the construction is of the best, having originally cost about $7,000. The owners must sell and have cut the price down to $3,600, or will consider a smaller place in part payment. What we want you to do is just take a good look at the outside, and if you are interested give us a phone call and we will arrange an inspection of the interior. PUT YOUR PROPOSITIONS UP TO US—ANY REASONABLE PROPOSAL CONSIDERED. The title is clear and everything paid up to date.

F. R. BROWN & SONS, LTD.
1112 Broad Street Phone G 7171

MODERN SIX-ROOM OAK BAY BUNGALOW
Small Cash Payment

THIS ATTRACTIVE CREAM STUCCO bungalow is situated on Victoria Avenue, just south of McNaii, where bus passes every twenty minutes. Full cement basement with garage space. Hall, living and dining-room have hardwood floors, rest are No. 1 edge grain. Wash tubs in basement. All rooms are bright. Front and back fenced and all ground in lawn and garden. Price includes electric light fixtures, blinds, linoleum. Lovely front porch, also latticed-in porch at rear. Bathroom with built-in tub and shower. Only one window in house faces north. $350.00 cash and balance arranged will buy this very desirable bungalow.

PRICE
$4350
Apply to Suite 22, Winch Building

HALF ITS VALUE

$4000 BUYS MODERN 10-ROOMED home, with hot-water heating and extra plumbing; all electric fittings and blinds; nice garden lot and garage. South of Oak Bay Avenue.

JOSEPH C. BRIDGMAN
604 Broughton Street Established 1858
Albert Burdon, Real Estate Dept.

A COSY LITTLE HOME
Offered for Sale
Just completed and ready to walk right in.
FOUR NICE ROOMS
With All Conveniences
Situated in Oak Bay Municipality, with low taxes.
Let us show you this little home and you will agree that it is good value at
$1975
On Easy Terms
SWINERTON & MUSGRAVE, LTD.
620 Broughton Street

THE BEST VALUE IN OAK BAY FOR
$4200

IN A VERY DESIRABLE LOCATION, close to sea, park and bus line, a well-built stucco bungalow containing hall, large living-room with open fireplace, hardwood floors, dining-room, well-planned kitchen and pantry, breakfast alcove, two bedrooms and bathroom with best of plumbing fixtures. Attic could be, at little expense, made into two bedrooms. Hot-air furnace. A good garden of shrubs, flowers, and a few large oak trees. Double garage. Lot 95 x 200.

$4200
KER & STEPHENSON, LTD.
Real Estate, Insurance and Financial Agents
1205 Government St. Phone G 4127

$1350 BUYS A FIVE-ROOM STUCCO BUNGALOW in Saanich, close to new high school, easy walking distance to bus. Nice high location. Easy terms to the right party.

$2650—A RETIRED MAN'S PARADISE — Five-room bungalow, close to the city, two large lots, high ground, good location. Taxes approximately $20. All kinds fruit, flowers and room for a good vegetable garden and chicken house. If you have come to Victoria to make your home on moderate means see this before you buy.

GEORGE R. RANDALL
Real Estate—Insurance
Phone G 7341 1303 Douglas St.

78 HOUSES FOR SALE
(Continued)

$1,200 SPLENDID COTTAGE (PRACtically new) with good lot. This cottage contains front porch, large living-room, bedroom, 3-piece bathroom and a cabinet kitchen. There is also a large porch at the rear, a basement, furnace and a garage. The grounds are in good condition, and the interior is dainty and attractive.

MARA, JONES & CO., LTD.
1212 Broad Street Phone E 2632

79 WANTED TO BUY—HOUSES

FIVE OR SIX-ROOM MODERN BUNGALOW. Must be reasonable. Heisterman, Forman & Co.

WANTED — SMALL PLACE WITH about five rooms, near Shelbourne and Ruby Road. Immediate sale. The Griffith Co., 613 View St. Phone E 7181.

80 PROPERTY FOR SALE

BRENTWOOD SEAFRONTAGE — FOUR beautiful lots in large and small fruits. Al soil; all fenced. Cottage on piles on the beach, three rooms and large veranda; good well, electric light. Garage. Magnificent views of sea and mountains. Fine beach. Together with a 7½-h.p. cabin launch, 26 x 8, in first-class condition. Price $3,000. Apply Robert Grubb & Co., 312 Sayward Bldg., Victoria.

CARPENTER WANTS SAANICH LOT, close in. Will exchange labor. G 7068.

FOR SALE
AT DEPRESSION PRICE

LOT 14, Map 2527 (70 x 154), Falkland Road, Oak Bay. Third lot from Beach Drive.

OLIVER, STEWART CLARK & CO., LTD.
640 Fort St. Phone E 5044

OAK BAY

LOT ON BEACH DRIVE, $800. NEAR Uplands, overlooking Gulf. Terms to right party. Box 9999, Colonist.

82 ACREAGE FOR SALE

Established 1863
BUY LAND

To own a piece of land is to possess a real asset. It is, if used, of real practical benefit. It will produce NEW WEALTH for the owner each and every year.

GORGE ARM WATERFRONT

IN the District of Esquimalt (not the Municipality)—Two 4-acre blocks, with 200 feet of waterfront each, nicely treed; just a little rock, balance good land. Enough timber for firewood for a good many years. Will consider SUBDIVIDING these in half. Low taxes.
Price, per acre, only $300

COLWOOD, ISLAND HIGHWAY, city limits of golf links. A number of acreage tracts, ranging from one and a third acres to five acres, at prices from $266 to $936

ALSO an 11-acre tract, just off the highway, for the low price of $900.

CLOSE-IN ACREAGE

ISLAND HIGHWAY, city end of Four-Mile Hill—Ten acres, about 600 feet road frontage; two excellent building sites, possibly four acres of bottom land. Will consider selling in two parcels at, per acre $100

ADMIRALS ROAD, just south of Island Highway—Fifteen acres at $800 and twenty acres at $1,250. There is a small portion cleared, quantity of rock, and a lot of good timber for domestic firewood. High building sites with views of Esquimalt waters. Land suitable for poultry and goats, with sufficient good land for growing home produce. LOW TAXES. Would cut these parcels in half, if desired.

For further information ask for Mr. Basshawe.

THE B.C. LAND & INVESTMENT AGENCY, LTD.
922 Government St. G 4115

EIGHT ACRES—CLEAR LAND. FIVE-room bungalow. Barn, chicken house, orchard. Selling easy terms or trade rentable city property; $3,200. Macnicol & Co., Ltd., E 0622.

NEAR MAIN HIGHWAY

SMALL COUNTRY PROPERTY OF FOUR acres, partly cleared, and five-room stucco bungalow with hot and cold water, electric light, cement basement, bath and toilet. Low taxes. This property is about 15 to 20 minutes' drive from town. PRICE $3200

CROSS & CO.
Belmont House Opposite Postoffice

$750—FIVE ACRES GOOD CLEARED land, on main road, close to Sidney. Easy terms. Sparling, Estate Agent, Sidney, B.C.

1¾ ACRES, ALL GOOD LAND, ESQUIMALT Road, near Fraser Street, whole or part. Phone G 3034.

85 FARMS FOR SALE

POULTRY FARM: ACCOMMODATION for over 1,000 birds, in good order, and other buildings. Five-roomed house with sleeping porch, bathroom, veranda, etc. Excellent water supply. Standing in 17 acres, with 6 in crop. Price only $2,300. Can be purchased on very easy terms.

C. WALLICH
Real Estate and Insurance Agent
Cowichan Station, V.I.

IMPROVED FARM
ONLY $328.00 PER ACRE

50 ACRES; LARGE BARN; CHICKEN houses for 850 birds; other outbuildings; substantially build house. Price includes, also, implements, tools, cows, pigs, chickens, car.

$1900
ROBERT MORTON
130 Pemberton Building Phone E 6332

87 FARMS WANTED

WANTED TO RENT OR BUY—FARM with some buildings. Not less than 20 acres clear, and some rough past. Particulars to "Stock Farm," Box 10, Sidney, B.C.

NOTICE

Notice is hereby given that an application will be made to the Legislative Assembly of the Province of British Columbia at its next session on behalf of Nanaimo Electric Light, Power & Heating Company, Limited, for a private bill amending Chapter 57 of the Statutes of British Columbia 1906 so as to remove certain repugnancies and inconsistencies between the said Act and the Articles of Association of the said Company, and to declare that the rights, powers, privileges and franchises conferred by the said Act enure to the benefit of the said Company, its successors and assigns.

Dated at Nanaimo, British Columbia, this 7th day of February, 1933.

WILLIAM LEWIS,
Secretary of the Applicant.

"GOVERNMENT LIQUOR ACT"

NOTICE OF APPLICATION FOR A CLUB LICENCE

NOTICE IS HEREBY GIVEN that on the expiration of this advertisement the Tillicum Athletic Club intends to apply to the Liquor Control Board for a Club Licence pursuant to the provisions of Section 26 of the "Government Liquor Act" in respect of premises situate at 1421½ Douglas Street, Victoria, B.C., upon lands described as S ½ Lot 163, W. & S. portion Lot 154, City Lots, Land Registration District in the Province of British Columbia to enable the members of the above-mentioned Club to keep liquor for their own use pursuant to the provisions of the "Government Liquor Act" and Regulations promulgated thereunder.

Dated this 31st day of January, 1933.

TILLICUM ATHLETIC CLUB,
Applicant.

NOTICE

To Whom It May Concern—One red Jersey cow was impounded in pound at Luxton Pound, Lot 5, Block A, Map 1139.

W. HENDERSON,
Phone Belmont 74X.
Poundkeeper.

Independent Insurance
Fire, Auto and Other Risks.
We can quote lowest rates consistent with absolute security.
W. J. CLARK & CO., LTD.
Sayward Bldg., 1207 Douglas Street
Phone G 6854

NOTICE OF APPLICATION OF PRIVATE BILL

Notice is hereby given that an application will be made to the Legislative Assembly of the Province of British Columbia at its next Session by the Corporation of the Township of Esquimalt for an Act to be known as the Esquimalt Relief Act, providing for the following matters and giving to the said Corporation and Municipal Council thereof the following powers:

Authorizing the Corporation by By-Law to borrow upon debentures with the assent of the electors a sum not exceeding in the aggregate $30,000.00, and to apply the proceeds thereof towards the payment of the overdraft due the Bank of Montreal and outstanding liabilities totalling the sum of $27,000.00 and the balance to be used for Unemployment Relief purposes during the year 1933.

Dated at Esquimalt, B.C., this 21st day of January, 1933.

G. H. PULLEN,
Corporation of the Township of Esquimalt.
Clerk.

ESQUIMALT
LAMPSON ST. CORNER
—Total Price for 3 Lots,
Only $375
ARTHUR E. HAYNES, LTD.
Fire and Auto Insurance, Collections
725 FORT STREET
Office E 3823 Night G 2966

Real Lot Bargains

Saanich—Nice high location, 50 x 120	$125
Fairfield—Block from sea, 52 x 112	$200
Oak Bay—Just off Newport Avenue, 52 x 110	$225
Oak Bay—Just off Newport Avenue, 90 x 126	$500
Oak Bay—Monterey Avenue, 2 lots, 120 x 120	$850
Uplands—Half-acre lot	$1000

A. A. MEHAREY & CO.
Real Estate, Insurance, Stocks, Bonds
624 Fort Street E 1187

High Location Gorge

FIVE-ROOM BUNGALOW and about half acre, nicely treed, good soil for garden; chicken house; garage. Price reduced to... $2300

ARTISTIC BUNGALOW — Appealing small bungalow home of five rooms, most artistically decorated and designed, French doors, polished floors, granite fireplace; lawns with trellis work, garage, etc.
Special price $1900

Heisterman, Forman & Co.
608 VIEW STREET

A Distinctive Small Residence Situated in Choicest Section of Oak Bay

This charming Stucco Bungalow, practically new, contains hall, large sitting-room with open fireplace, sun-room, dining-room, Dutch kitchen with breakfast alcove, two bedrooms and bathroom on main floor. Upstairs there is room enough to add another two bedrooms and bathroom. Hardwood floors, cement basement, double garage. Good garden with lawns, shrubs and oak trees, large lot 95x200 feet (nearly ⅓ acre). This is a real home and the price is away below present values. The title is clear; terms can be arranged if desired. Taxes are low.
The reduced price is $4200

Waterfront

A well-built, attractive stucco bungalow containing six rooms. Large, handsomely fitted living-room, hardwood floor; three bedrooms; excellent bathroom. Servant's room and extra toilet in basement. Hot-air heating. Open fireplaces. Fine conservatory. Garage for two cars. Nice garden. Lot 50 x 300 feet to water. Very convenient to golf links.
Reduced from $6,000 to.... $5800

Convenient to High School

A nice semi-bungalow with four fine rooms, bath and sun porch down, and three partly finished rooms up. Concrete foundations, full basement. Garage. Two lots. Clear title. Price $2250

Cowichan District

12½ Acres. About 2½ under cultivation; excellent land. Nice six-roomed bungalow with large living-room. Small barn, fruit trees, etc. Only..... $1750

Three Bargains

A Comfortable Bungalow, five rooms and modern bath, etc. Garage. Lot 60 x 250 feet, in good location. Price $1,750, with cash down only $75

* * *

An Attractive Modern Bungalow facing south, on Esquimalt Road. Nice lot, 50 ft. x 250 ft. Price, $2,200.00, with cash down only..... $125

* * *

Two choice lots next to park, each with 50 ft. front. Ideal homesites. Price $140.00 and $175.00, with cash down only..... $25

Close Hudson's Bay Store
6 Rooms Renovated $1350

BARGAINS OUTSIDE TOWN

4-Roomed House, $750
Two high location lots. Fruit trees bearing. City water, light. Bus past; three miles; Carey Road.

Mt. Tolmie 50-Foot Lots
$10 Down. Terms - $150

3 Acres, Sandy Beach, $850

Chicken Farm, 7 Acres
Ample water. New buildings. Four chicken houses. Four-roomed house. Incubator house, two brooder houses. Double garage. Firewood $1600

4 Acres and House, $1850
Finest soil; one acre bearing logans; ample water. Fifteen minutes of city

Pemberton & Son
Established 1887
615 Fort Street Phone G 8184

A customer sat down to a table in a smart restaurant and tied his napkin around his neck. The manager called a boy and said to him: "Try to make him understand as tactfully as possible that that's not done."

Boy (seriously to customer)—"Shave or hair cut, sir?"

Within the Five-Mile Circle
A Recently-Built Seven-Room House on 2 Acres

The property is laid out in trees, shrubs, lawns, fruit trees and gardens. It is near the sea and has a good view. The house is semi-bungalow built, very conveniently designed, with all modern equipment. This is a beautiful home and situated in one of the finest locations, is not overlooked by neighbors.

OFFER WANTED
Victoria Homes & Gardens, Ltd.
COL. DE MOSBIN
Real Estate and Insurance
619 Broughton Street E 4164

MAYNARD & SONS
Auctioneers and Appraisers

Instructed, We Will Sell at Salesroom, 731-733 Johnson Street,
TODAY, 1:30 P.M.
Almost New
Household Furniture
AND
Furnishings
Remington Typewriter, Etc.

Included in this sale will be a well-kept 3-piece Chesterfield, 2 good Davenports, Victor Orthophonic and Records, large upholstered Arm Chairs, several good carpets, Mission Oak Dining-Room Suite, 2 large Oak Wall Cabinets with leaded light doors, Electric Portable Sewing Machine, 7-drawer Drop-Head Singer Machine, Sweeper Vac, Electric Vacuum Sweeper and parts, Violin and Case, Book of Stamps, Oak Library Table, several better-class Single and Full-Size Beds, Springs and Mattresses, Dressers, Chiffoniers, Linoleum, McClary White Enamel and other Steel Ranges, Heaters, Circulating Heater, Jacket Hot Water Heater, usual Kitchenware, lot of Paints, Tools, large English Mangle, etc.

Also Usual Sale of Poultry, Vegetables, Fruit, Etc., at 10:30, in Our Stockyard.

MAYNARD & SONS
Auctioneers and Storage Warehouse
Phone Garden 5921

McCloy & Co.
Auctioneers

Attractive Auction
Of
Choice Modern Furniture

Neat English Player Piano, "The Autoplan," 3 Chesterfield Sets, "Bluebird" Electric Washer, 2 Electric Ranges, very nice Dining-Room Furniture, small English Chesterfield and Chair, Couches, Walnut Cabinet Electric Radiola, excellent Single and Double Beds with Felt and Hair Mattresses, Dressers and Stands, lot of nice Aluminumware, Dishes, Glassware, Pictures, Books and general household appointments.

In Our Large Hall
Thursday, 1:30 P.M.

Goods received or sent for up till 10 a.m., Thursday, for above sale.

PRELIMINARY NOTICE
ON TUESDAY
In Our Lesser Hall
Choice Assortment
Of
Beautiful Modern Furniture

Sold per instructions from the Canada Trust Co. Full particulars later.

McCloy & Co. Phone E 0022

Money Markets

LONDON, Feb. 7 (AP).—Money 1-2 per cent. Discount rates: short bills 11-16 3-4; three month bills 3-4 13-16 per cent.

NEW YORK, Feb. 7.—Call money steady; 1 per cent all day. Time loans steady; 60 to 120 days 1-2; 5-6 months 3-4 per cent. Prime commercial paper 1 1-4. Bankers, acceptances unchanged.

MAY WORK FOR LIGHT AND WATER

Courtenay Council Accedes to Request of Unemployed—Auditors' Report Highly Satisfactory

COURTENAY, Feb. 7.—A deputation of thirty unemployed assembled in the city hall, last night, with Charles Widen as their spokesman. A number of demands included that the unemployed be permitted to work out their electric light, water and tax charges in relief work. The Mayor replied that the council is quite willing that this be done as far as possible. It was also objected that the city held back 40 per cent of relief allowance; but the Mayor explained that this was done to protect the landlord's rent.

To the charge that no provision had been made for medical treatment for the unemployed, Mayor Simms pointed out that neither the city, the province nor the Dominion has done so, but the women and children are being provided for by charitable organizations, in which the Comox District Community Chest fund has done, and is doing, good work. In addition to this, the city of Courtenay last year contributed to hospital grants, etc., the sum of $2,500, besides being burdened with half of the local mothers' pensions and assistance to mental cases.

In his report for the electric light committee, Alderman Wallis reported an application for an extension of the pole line from the corner of the Kye Bay Road at Idlens Bros.' farm towards Kye Bay, consumers to supply and erect the poles. The revenue for this department was up by $200 over the same month of last year.

The auditor's annual report for the year 1932 was produced and carefully examined, and was pronounced an extremely good report. No bonds had been issued during the year, but improvements to the extent of $5,763.76, which included sewer construction, had been made out of current revenue. In addition to this, exchange rates with New York, and other expenses had added $996.51.

Alderman Searle ably defended this policy of the finance committee in borrowing from the bank rather than issuing bonds for further improvements.

A bond issue would only have netted 90 per cent on the dollar, and interest would have had to be paid at the rate of 6 per cent all the year round while, by borrowing from the bank, the city received 100 cents on the dollar, and only required to borrow during certain months in the year at the same rate of interest.

ASSESSMENTS AT DUNCAN REDUCED

DUNCAN, Feb. 7.—The Duncan City Council, sitting last night as a court of revision, heard one appeal, which resulted in a reduction of 20 per cent in the assessment. This was followed by a resolution to reduce all other property in the city by a like percentage.

The council offered the King's Daughters' Hospital a grant of $125 per month, in lieu of any other financial obligation on the part of the city under the Hospitals Act.

The financial statement presented showed the city to be in a very sound financial condition.

Dominion Bonds

(Burns & Wainwright, Ltd.)

			Bid	Asked
Dom. of Can.	5½%	1933	100.50	101.15
" "	5½%	1934	101.375	102.25
" "	5½%	1937	109.50	110.50
" "	5%	1937	116.50	117.50
" "	5%	1943	102.125	103.125
" "	4½%	1940	99.25	100.25
" "	4½%	1944	98.50	99.75
" "	4½%	1946	98.50	99.75
" "	4%	1935	99.50	100.50
" "	4%	1952	92.25	93.375
Conv. Loan..	4½%	1958	97.25	98.25
" "	4½%	1957	97.25	98.25
" "	4½%	1958	97.75	98.75
" "	4½%	1960	98.75	99.75
C.N.R.	4½%	1951	99.75	100.00
" "	4½%	1954	98.50	99.75
" "	5%	1934	102.25	103.25
" "	4½%	1955	100.50	102.00
" "	4½%	1956	98.75	100.00
" "	4½%	1957	98.50	99.75
" "	4½%	1948	98.25	99.75
" "	5%	1969	103.75	105.75
" "	5%	1970	103.25	104.50
Nat. S. Loan	5%	1936	102.00	103.00
" "	5%	1941	102.125	103.125

All prices subject to 25c per $100 brokerage either way.

Montreal Produce

MONTREAL, Feb. 7 (CP).—A decline in butter prices featured the Montreal produce and dairy market today.

Butter declined 1-8 cent at 20 1-2 cents a pound for carlots or less of No. 1 grass make.

Despite heavy receipts, egg quotations ruled steady. Graded fresh extras in carlots or less were quoted at 21 cents, firsts at 19 cents, pullets at 18 cents and seconds at 17 cents.

Ontario cheese remained unchanged at 9 cents for current white.

Your Home Awaits You
IN THE COLONIST WANT ADS

Read Section No. 78

Tiny bungalow or stately home, you will find the very property you are looking for in the "Houses for Sale" column.

Real Estate prices were never lower than at the present time.

Now you can lift the burden of rent from your shoulders and know the satisfaction of living in your own home.

In the classified section of The Daily Colonist hundreds of bargains are listed, not only in houses and property for sale but in livestock, machinery, automobiles, furniture and all the hundreds of miscellaneous articles that are bought and sold daily. Read the want ads for bargains, no matter what your needs.

THE DAILY COLONIST
CLASSIFIED ADVERTISING DEPARTMENT
Phone E 4114 and E 4115 Open From 8 A.M. to 10 P.M.

SOMEONE TO LOVE

by Vernie Connelly

CHAPTER XIX

"Bruce, why are you here—why did you come back?" June asked in surprise.

"Because I was so worried over the way I left you—don't let anything come between us. I can't endure it . . ."

"But Bruce, dear, we are friends. What made you think we aren't?" His clear grey eyes looked into hers so pleadingly, so adoring. No wonder she loved him, and how could she ever have thought he didn't love her? If she could be patient, wait as he asked, it would all come right, of course it would!

Relief shone in his face. "You are so wonderful—I can always count on you to understand, no matter what it is. I think I'll come to the Fountain Room tonight. We can go somewhere afterwards. What time do you get through?"

"At two o'clock. The broadcast begins at eleven-thirty. I don't suppose I'll have to stay after one o'clock—I'll find out—maybe I will, at first, while the thing is new. I've got to go to rehearsal now—they've had some songs written for me. It worries me because I can't sing. If it weren't for the hundred dollars a week, and my suite, I'd never in the world go through that agony."

"Maybe you can sing, but I don't want you to . . ."

"Darling, don't begin! I've got to dash. Come to the club for dinner, won't you? It's really very amusing."

"Yes, I'll come. I'm so hungry for you I'd stand on the sidewalk just to watch you go by."

"Did you see this?" Linder said later, entering June's office and handing a newspaper to her. He indicated a paragraph in a well-known column.

"Show-Me Girl Plugs Broadway for Someone to Love!"

"We've given plenty of little girls a hand in our dark career—and most of 'em needed it—but there's a different vintage in town—from Missouri. Already, two of Manhattan's Knights of the Golden Fleece are followers—still, when her throaty voice chokes, as it did last night over the banal sentiment, 'I Wish I Had Someone to Love Me,' I too, fall under the spell and give this golden beauty a very big hand—Sap! Sap! Sap! I know, and well, she doesn't need it!"

June laid the paper down. She was vaguely disturbed. "I suppose he means to be complimentary?"

"I rather think he does," Linder. Her naivete was charming.

Bruce did not come to the club until nine o'clock. "I'm sorry I was late," he said, "but something came up—I'll tell you about it when you have a chance to talk. Where do I sit? I haven't had any dinner."

She wondered what had happened. There was an undercurrent of excitement in Bruce's manner. He told her, when, an hour later, she sat down at his table and ordered a parfait.

"A woman came to see me who traveled to San Francisco by through-plane," he began. "She left at six o'clock the day following New Year's, and she says there was a girl on board who looked exactly like Kay. She thought about this girl as soon as she saw the papers, but dismissed the thought, thinking there could be no connection. However, since the case has developed, and she has read all the details, it occured to her that there might be something to it after all. This is the first time she has been in New York since, and she decided to tell me. She is a sane sort of person—not looking for publicity. Comes of a good family—knows some people here whom I know very well."

"But what would Kay be flying to San Francisco for? If she'd been aboard a steamer bound for Europe, I'd think there was something to it . . ."

"I'm not turning down any clues. I've got a man checking this plane. He'll try to find other passengers who made the same trip, and out of several people we ought to get the truth."

"That's splendid. At least you won't be in doubt long. I'll go up now and dress. Do you want to come up and read, or listen to the radio while I get ready?"

"Yes, I might as well. I certainly don't want to stay down here any longer."

June put on her new evening dress. Bruce had never seen her in anything so alluring, so sophisticated. She burst upon him there in her little living-room, a dazzling, glorified young thing. Bruce stared in astonishment.

"You are the loveliest creature I ever laid my eyes on anywhere, and I mean every word of it."

"You're a darling, Bruce. If I please you, that's enough." Her tempting mouth was close to his, her fragrance swept his senses.

"Sweet . . ."

"I must go," she said at last, drawing herself reluctantly out of his arms.

"I must get you some pearls." Bruce was visualizing them on her round white throat. She was wearing an old chain that had belonged to her mother.

She sang gloriously that night, first smiling radiantly, as the columnist had said, and kissing her fingers to people she knew here and there. Her spontaneity and unaffectedness were her great charm.

Phil Sheridan was there. The real rivalry between Phil and Bruce dated from that night, though they had long been friends.

After her theme song, she danced with Bruce. People stared, and a murmur of recognition swept the room. He was too well-known to escape this focus of attention, considering all the publicity since Kay's disappearance. The music stopped and, followed by curious eyes, they made their way to June's table, where both men had places.

"Hello darlin'." Phil got up, smiled his admiration. "How are you, Bruce. I saw by the papers you were back."

"Misquoted as usual. How are you? Thought you were in Florida."

"I've gone and come June. I brought you some Fleur de Alps."

"Oh, that's lovely! I'll have some now."

"Do you like that?" Bruce asked, surprised as she sipped the sweetish liquor.

"A lot. Phil gave me some one night when I was at his apartment. That reminds me, Phil, I've still got the key to your place . ."

Bruce's face reddened. He could not be hearing right.

"That's all right—keep it."

Bruce burst out, anger making him incautious. "Why should she have a key to your apartment."

"No special reason, except when I was away I told her she could go up there and rest if she felt like it. You know it's a pretty quiet place."

"Did you go, June?"

"No, I was too busy."

"Give him back the key."

"I haven't it with me."

"Don't be ridiculous, Bruce."

"You know I'm not being ridiculous. I'll have this out with you under other conditions."

Phil capitulated. He knew the value of acquiescence. "I'll send my man for the key in the morning, June," he said.

"All right. I'll leave it at the desk, in case I'm out."

Phil changed the subject. "What do you think of our little song bird?" he asked Bruce.

"I think she is very effective," Bruce answered, conceding June her due, even though he was disturbed.

"May I have this dance?" The orchestra was beginning.

June rose. "You will excuse us, won't you Bruce?"

On the floor, Phil was gay and bantering as usual. "What a little tempest of jealousy you stirred up, my pretty one!"

"Funny. It didn't occur to me that he'd care, or think anything of it."

"If you only knew what he thought! He'll have me on the carpet, privately, the first opportunity, and lecture me for putting temptation in the way of innocence—compromising a girl he reveres by giving her the key to my apartment."

"Hush. Tell me, was I awful?"

"Awful? I'd say awful nice. You're the hit of the town and you don't even know it. I'd back you in a show right now. And I predict for you radio offers, movie contracts—anything you want."

"You don't have to make fun of me. If I can keep on earning a hundred a week and my suite I'll be overjoyed."

"Is that all you get for all the work you're doing?"

"All? It's a fortune."

June and Bruce left about 1:30. Phil had gone some time before, not caring to intensify Bruce's antagonism.

"I've got the car," Bruce said. "Where would you like to go?"

"Why don't we just drive? I need the air more than anything else."

In the car, snuggled close by Bruce's side, June felt happy and protected. He said, holding her hand so tightly in his that it hurt, "June, I want you to give up this job. I dislike the whole thing intensely."

"There's nothing wrong about it, Bruce. It is highly respectable—that's pretty evident."

"But it's cheapening—mingling with people you don't know—having anyone speak to you who takes a notion!"

"That's a perfectly horrid and snobbish thing for you to say, and I don't like it. You'd better not come any more if that's what you are thinking."

"I decided I wouldn't tonight, June, please drop the whole thing. Move to some quieter place where we can see each other in peace. You ought to have an apartment."

"Don't you know I am working because of the money? If I stay in New York, my income is not sufficient to pay my expenses. I can go back to Rolla and live on what I have, of course."

"I don't want you to. I'd feel forsaken. But if you stay here on my account, why isn't it reasonable for me to help you financially?"

"You won't marry me, but you will put me in that position? If I took money from you, I'd lose my self-respect. You don't want that. Why don't you leave me alone? I've had a streak of rare luck to get a good position, when I've had no business training or experience."

"Just the same, it cheapens you."

"Phil doesn't think there is anything wrong about it."

"Is he in love with you?"

June realized her mistake. "Let's not argue, Bruce. You have no right to dictate to me. We aren't even engaged."

"It amounts to the same thing."

"How can it, unless we announce it?"

"We couldn't do that now, under the circumstances. It wouldn't be good form."

"Wouldn't it? You see that would never occur to me. I think formality is stupid."

"You are probably right. At any rate, you've succeeded in making me feel wrong about most everything. And if I am, I don't know how to change my mind. Shall we kiss on that, and make up in orthodox style?"

"Dear Bruce," she said.

(To Be Continued.)

It is said that a boy who was born during the floods in the Thames Valley has been christened Noah. Had the child been a girl, she would, no doubt, have been named Joan of Ark.

Latest Curls and "Coifs" for Feminine Head

ONE of the very new shellacked marcels shown at the convention of the National Hairdressers at Toronto. (1) This coiffure introduces the curled bang, which has not been seen for many a long year. Shellac is applied after the wave is set and dried and it's not the model's own hair at all, but a very clever wig. (2) This is a wig, too, more elaborate than the first, with a coronet of small rings of hair running over the top of the head, and many small curls, flattened and shellacked at either side of the face. This one has a distinctly Russian style. (3) But this is the model with her own attractive hair smooth on top and with two soft loose waves at the sides. It shows the continuance of the longish bob with ends curled smaller than usual. Curls appear to be the important innovation in hair styles.

Radio Programmes

Summary of Schedule of Victoria and Other Pacific Coast Stations

One of the most notable speeches ever delivered by any railway president will be broadcast today from Winnipeg, when E. W. Beatty, chairman and president of the Canadian Pacific Railway, will address the Canadian Club of that city.

"The Way Out," appertaining to present railway conditions in the Dominion, will be his subject. The address will commence at 11:10 a.m. Pacific Coast time. The broadcast will be released to British Columbia through stations CKWX, CJOR and CFJC.

The present railway controversy will be dealt with thoroughly, and it is expected that Mr. Beatty will make startling statements and decided announcements in this connection.

CFCT, Victoria, B.C. (630 keys)

8:00 a.m.—"Good Morning."
8:15 a.m.—Timely Topics, Dr. Davies.
8:30 a.m.—Request Programme.
9:00 a.m.—The Canline Hour.
10:00 a.m.—Request Music.
11:30 a.m.—Bert Zala, pianist.
11:45 a.m.—Request Music.
12:00 noon—Melody Time.
12:15 p.m.—World Book Man.
12:30 p.m.—Musical Miniature.
12:30 p.m.—Professor Outero.
6:00 p.m.—Modern Melodies.
6:30 p.m.—The Hour of Sunset.
7:30 p.m.—Moment Musical.
7:45 p.m.—J. B. Clearihue, Address.
8:00 p.m.—Musical Miniature.
8:15 p.m.—Mina Emery, pianiste.
9:30 p.m.—Colonist News Flashes.
12:00 m.n.—Midnight Broadcast Club.

CJOR, Vancouver, B.C. (1210 keys)

4:00 p.m.—Trained Canaries.
4:15 p.m.—Musical Programme.
5:15 p.m.—Big Brother Bill.
5:45 p.m.—News Flashes.
6:00 p.m.—Musical Programme.
7:00 p.m.—Garden Lovers' Programme.
7:15 p.m.—Word Man.
7:30 p.m.—Margaret May.
7:45 p.m.—Two Lil' Fellers.

CKWX, Vancouver, B.C. (730 keys)

4:30 p.m.—Recordings.
5:30 p.m.—Announcements and Music.
6:00 p.m.—Studio Programme.
6:45 p.m.—Happy Family.
7:00 p.m.—Berlind Programme.
7:30 p.m.—Calvin Winter and Cavaliers.
8:00 p.m.—Oliva Percy, vocalist.
9:30 p.m.—Associated Radio Artists' Revue.
11:30 p.m.—DX Programme.

CNRV, Vancouver, B.C. (1030 keys)

6:00 p.m.—Popular Recordings.
6:30 p.m.—Symphonic Period.
7:00 p.m.—Medical Talk.
7:15 p.m.—Advent of Silk Stocking.
7:30 p.m.—News Herald.
7:45 p.m.—Con. Concert Orchestra.
8:30 p.m.—Roxy Mystery Thriller.

KGO NETWORK
(KHQ-KGW-KFI-KGO-KOMO)

9:15 a.m.—Pollock and Lawnhurst, pianists.
9:30 a.m.—Buckaroos.
9:45 a.m.—Rhythm Vendors.
10:15 a.m.—Johnny O'Brien, harmonica.
10:30 a.m.—Woman's Magazine of the Air
11:30 a.m.—Westminster Choir.
12:00 noon—Edna Fisher, pianist.
12:15 p.m.—Western Farm and Home Hour
1:00 p.m.—Stringwood Ensemble.
2:00 p.m.—Bits of Melody.
2:15 p.m.—Joseph Gallicchio's Orchestra.
2:30 p.m.—Irma Glenn, organist.
2:45 p.m.—Concert Echoes.
3:00 p.m.—Melody Mixers.
4:00 p.m.—Sascha Weisbord, violin.
4:15 p.m.—Fun With Facts.
4:30 p.m.—Concert Ensemble.
4:45 p.m.—News Service of the Air
4:45 p.m.—Little Orphan Annie (KOA).
5:00 p.m.—Wilison's Orchestra and Mona Lowe.
5:30 p.m.—Little Orphan Annie.
5:45 p.m.—Wheatenaville.
6:00 p.m.—Symphony Concert.
6:30 p.m.—Don Novis and Morton Downey
7:00 p.m.—Corn Cob Pipe Club.
7:30 p.m.—Eddie Peabody.
8:00 p.m.—Amos 'n' Andy.
8:15 p.m.—Anson Week's Orchestra.
8:30 p.m.—One Man's Family.
9:00 p.m.—Arzen Melody Time.
9:15 p.m.—Adventures of Sherlock Holmes
9:45 p.m.—Don Pedro's Orchestra.
10:00 p.m.—News Flashes.
10:15 p.m.—Johnny Hamp's Orchestra.
11:00 p.m.—Phil Harris' Orchestra.
11:30 p.m.—Dollo Sarrent, organist.

KPO NETWORK
(KPO-KJR-KEX-KGA)

9:30 a.m.—Stringwood Ensemble.
10:00 a.m.—Mardi Gras.
10:30 a.m.—The Ambassadors, male quartette.
10:45 a.m.—Alois Kramer, pianist.
11:00 a.m.—Words and Music.
11:30 a.m.—Pair of Pianos, Frankel and Lyne.
12:00 noon—Organ Concert.
12:45 p.m.—Eileen Pizzott, soprano.
1:00 p.m.—Midweek Musicale.
1:30 p.m.—Tea Dansante.
1:45 p.m.—Maurice Sherman's Orchestra.
2:15 p.m.—The Little Irish Colleen.
2:30 p.m.—Music Box.
3:00 p.m.—Waldorf-Astoria Orchestra.
3:30 p.m.—Drifting and Dreaming.
3:45 p.m.—Andy, Jerry and Eddie.
4:00 p.m.—Life of the Reilleys.
4:15 p.m.—Cosmopolitans.
4:45 p.m.—Barbara Dale's Charm Matinee
5:00 p.m.—San Francisco's Teachers' College Singers.
5:30 p.m.—L'Amour Melodieus.
6:00 p.m.—Sunset Serenaders.
6:45 p.m.—Irving Kennady.
7:00 p.m.—John and Ned.
7:15 p.m.—Tarzan of the Apes (KPO).
7:30 p.m.—Charles Runyan (KPO).
7:30 p.m.—Explor. with Conoca and Wells
7:45 p.m.—The Seal of the Don (KPO).
8:00 p.m.—Marshall's Maverick's.
8:00 p.m.—University of California (KPO)
8:30 p.m.—Eno Crime Club (KPO).
8:30 p.m.—Johny Hamp's Orchestra.
9:00 p.m.—The Goldbergs.
9:15 p.m.—Kenneth Spencer, basso.
9:30 p.m.—The Orchestra, Willson, director.
10:30 p.m.—Doris Quartette.
11:00 p.m.—Slumber Hour, Abas' Orchestra
11:30 p.m.—Tom Gerun's Orchestra.

COLUMBIA NETWORK
(KVI-KFRC-KOIN-KSL-KOL)

9:00 a.m.—Buddy Harrod's Orchestra.
9:30 a.m.—Concert Miniatures.
10:00 a.m.—George Hall's Orchestra.
10:30 a.m.—Madison String Ensemble.
11:00 a.m.—Ann Leaf at the Organ.
11:30 a.m.—American School of the Air.
12:00 noon—The Captivators.
12:15 p.m.—Modiste Cutter.
12:45 p.m.—Four Eton Boys, quartette.
1:00 p.m.—Claude Hopkin's Orchestra.
1:30 p.m.—Jack Brooks and Orchestra.
1:45 p.m.—"Going to Press."
2:00 p.m.—Howard Neumiller, piano (KSL).
2:15 p.m.—Do Re Mi, trio (KSL).
3:00 p.m.—Vaughn de Leath (KSL).
3:15 p.m.—Dick Manafield's Orchestra (KSL).
4:30 p.m.—Earl Hoffman's Orchestra.
4:45 p.m.—Between the Bookends.
5:00 p.m.—H-O Rangers.
5:00 p.m.—Art Jarrett's Orchestra (KSL).
5:15 p.m.—Art Jarrett's Orchestra.
5:45 p.m.—Larry Funk's Orchestra.
6:00 p.m.—Bing Crosby.
6:15 p.m.—The Romatic Bachelor.
7:00 p.m.—Columbia Radio Revue.
7:30 p.m.—Human Side of News.
7:45 p.m.—"Myrt and Marge."
8:00 p.m.—Columbia Symphony Orchestra
8:30 p.m.—Isham Jones' Orchestra.
9:00 p.m.—Eddie Duchin's Orchestra.
9:30 p.m.—Ben Pollack's Orchestra.

The Daily Cross-Word Puzzle

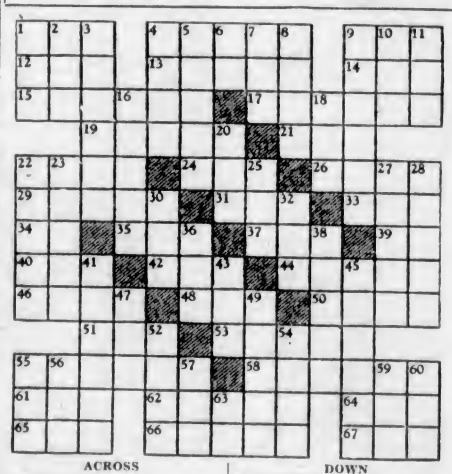

ACROSS

1. Variety of lettuce.
4. Complete.
9. Decay.
12. Law.
13. Percolated.
14. Beverage.
15. To forgive.
17. Things to be done.
19. Painter's frame.
21. Large deer.
22. Bridge.
24. Period.
26. Banner.
29. Card game.
31. Kitchen vessel.
33. High note.
34. Spanish article.
35. To dine.
37. Negative.
39. Concerning.
40. To piece.
42. However.
44. Tine.
46. Stems.
48. Arms of crane.
50. Mocks.
51. Age.
53. Post.
55. Having parallel grooves.
58. To retaliate for.
61. To steep.
62. River of France.
64. Poetic: always.
65. Consumed.
66. Woody plants.
67. Retreat.

DOWN

1. Top.
2. South American wood sorrel.
3. Stripe.
4. Courts.
5. Sharpened.
6. Weight (abbr.).
7. Meadow.
8. Margin.
9. To irritate.
10. Antique.
11. Beverage.
16. Europeans.
18. Fairy.
20. To cut.
22. To hurry.
23. Kind of dance.
25. Weight.
27. Unaccompanied.
28. Bands.
30. Difficulty.
32. Upper part.
36. Kind of dog.
38. To trail.
41. Revolutionary outbreak (F.).
43. Gratuity.
45. Unclosed.
47. Toper.
49. To censure.
52. Home.
54. Salutation (pl.).
55. Clerical title.
56. To permit.
57. June bug.
59. Turn right.
60. Sea eagle.
63. Pronoun.

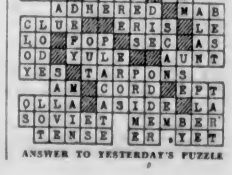

ANSWER TO YESTERDAY'S PUZZLE

Ask Change In Act for Poll Taxes

For the purpose of enabling the collector of poll taxes to have a thorough check upon all employees in the city liable to pay the poll tax, the city council is going to ask the Legislature to amend the Poll Tax Act.

The proposed amendment would read as follows: "Every employer of labor shall be primarily liable for the said tax in respect to every male person in his employ, at any time during the year, for which the tax is payable, and until the tax is paid in respect of such person. Every employer of labor shall furnish to the collector, when requested by him to do so, from time to time, a list containing the full names and residential addresses of all persons in his employ, or indirectly employed by him, but no statement shall bind the collector, nor shall excuse him from making due inquiry to ascertain its correctness."

It is also considered desirable, if the Legislature approves, to have the list contain the names of female employees. The reason for this is that the information would be valuable to any official who might be called upon at some future date in the collection of any other individual tax, such as the special school tax, that might be imposed pursuant to recent amendments to the Public Schools' Act.

DAVID SPENCER LIMITED

Store News For Today

SMART SKIRTS

At, Each $2.95

Skirts of chonga or diagonal weave serge. Kick pleat style, brown, navy and black. Sizes 14 to 20.

—Mantle Dept., 1st Floor

Satin Blouses

New Style $2.95

Blouses of heavy satin, suitable to wear with new jumper dresses. They have high neckline and short, puffed or shirred sleeves. White, maize, Nile and green. Sizes 32 to 38.

—Blouses, 1st Floor

Inner-Belt Corselettes

Special at $1.75

Made of strong pink cotton, with rayon stripe; inner belt of coutil and elastic; well boned, and elastic insets in hips.

—Corsets, 1st Floor

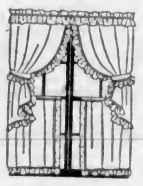

Ruffled Curtains

A Set 69c

Ruffled Curtain Sets, 2 1-6 yards, long, made of heavy texture scrim, with good width ruffles, relieved with colors of rose, gold or blue. Presilla valance attached. Complete with tie backs.

—Drapery, 2nd Floor

Canadian-Made Rag Mats

At, Each 79c

50 only, Washable Rag Mats, 24 x 48 inches. Extra heavy.

—Rugs, 2nd Floor

Bedding Bargains

Bleached Sheets, 70 x 90, 89¢

Unbleached Sheets, 70 x 90, at ..... 79¢

Bleached and Unbleached Pillow Cases. A pair ..... 49¢

Flannelette Sheets, with colored borders; whipped singly; 64 x 80 inches. A pair $2.00

English Alhambra Bedspreads, mauve, rose and blue. Size 54 x 72 and 64 x 86 inches. Each ..... 89¢

Excellent Quality Feather Pillows, 21 x 27 inches. A pair $3.49

Wool-Filled Comforters, covered with strong floral sateen. Double bed size, each $3.49

—Staple Dept., Main Floor

Towels and Bath Mats

Colored Bath Mats. Special, each ..... 89¢

Pure Linen Roller Toweling, a yard ..... 21¢

Linen Roller Towels, 2½ yards, each ..... 50¢

—Staple Dept., Main Floor

Luncheon Cloths, Each $1.00

Oyster Linen Luncheon Cloth, 43 x 43 inches, and four napkins. A set $1.00

Oyster Linen Luncheon Cloths, with colored borders, 54 x 54 inches. Each $1.00

—Linens, Main Floor

That delicate child must have VIROL

The Principal of a Boys' College writes:—

"Last term several of my boys seemed run down generally. I used Virol with extraordinary results. The whole system was braced up and the effect on the boys was marvellous. I cannot too highly recommend its use for delicate children."

If you are a little anxious about your own child — be on the safe side and give Virol. Virol strengthens weak and ailing children and fortifies against infection.

Sold in tins 16-oz., 8-oz., and 4-oz., at all good stores. 18